WEATHER SYNOPSIS

The barometer remains abnormally high over Northern British Columbia, and fine, hot and dangerously dry weather will continue in this province. Showers and thunderstorms are reported in Manitoba.

The Daily Colonist.

(ESTABLISHED 1858)

COLONIST TELEPHONES

Advertising	11
Business Office	11
Circulation	12
Job Printing	197
Editorial Rooms	80
Editor	2111

NO. 195—SEVENTIETH YEAR | VICTORIA, BRITISH COLUMBIA, THURSDAY, JULY 26, 1928 | TWENTY-TWO PAGES

J. NAYSMITH TRIUMPHS AT GARDEN SHOW

Collection of Fifteen First Prizes, Seven Seconds and One Third Wins Grand Challenge Cup

FURTHER AWARDS ARE ANNOUNCED

Auction of Vegetables, Fruits and Flowers Closes Exhibition — History of Society Reviewed

THE presentation of prizes, including the thirteen cups and special prizes, and the auctioning of flowers, fruits and vegetables still remaining in the show, brought to an end last evening the fifth annual Summer show of the Victoria Horticultural Society. Mrs. H. B. Allen, wife of the president of the Vancouver Island Horticultural Society, presented Mr. J. Naysmith with the coveted grand challenge cup; she also presented the prizes to the winners of the various events as listed in yesterday's Colonist, and also the following special prizes:

To Mr. J. Naysmith, challenge cup for winner of first prize in Class 1, Section A, for best group display of potted plants.

To Mrs. J. A. Hibberson, challenge cup for winner of first prize in Class 2, Section A, for best group display of cut flowers with cut foliage.

To Mr. J. A. Hibberson, challenge trophy donated by Dr. A. G. Price for best exhibit in Section C, sweet peas, the trophy to become the property of the exhibitor if won twice in succession or three times in all.

To Mr. S. W. Raven, special trophy donated by Mr. C. S. McTavish for best specimen gladiolus bloom, Class 38, Section D. (Mr. Raven's exhibit was a magnificent specimen of the White Giant gladiolus.)

To Mr. Angus McKay, trophy donated by Mrs. E. W. Darcus for winner of Class 40, Section D, best twelve varieties perennials.

FURTHER AWARDS

To Mr. J. A. Hibberson, Rockhome cup, donated for winner of Class 47, Section D, best twelve varieties rock and Alpine plants.

To Bethel Darcus, challenge cup donated by Mr. J. A. Hibberson, and miniature of challenge cup offered for best collection of wild flowers, open to children sixteen years and under (Class 58, Section F).

To Mr. A. Tyrrel, Bennett challenge cup donated for best display of not more than twelve varieties of vegetables, Class 70, Section H.

To Doris Hibberson, silver challenge cup donated by Mrs. J. Nairn, and miniature of challenge cup given by same donor for permanent possession of winner of Class 107, Section H, for best collection of vegetables, not less than six varieties.

The most coveted prize in connection with the exhibition is the grand challenge cup, won this year by Mr. J. Naysmith, whose grand aggregate surpassed all other competitors. Mr. Naysmith took fifteen first prizes, seven second prizes, and one third.

Following her presentation of the prizes, Mrs. Allen was presented with a handsome bouquet by little Joan Boulter, daughter of the secretary of the Victoria Horticultural Society, Mr. F. E. Boulter.

Continued on Page 2, Column 3

From the Colonist Tower

Thursday, July 26

208th Day, 1928

THE WEATHER

Victoria and Vicinity: Light to moderate winds, fine, stationary or a little lower temperature.

Sun Rises: 4:40 o'clock.
Sun Sets: 7:57 o'clock.

High Tide: 9:58 p.m., 8.5 feet.
Low Tide: 5:41 a.m., 3.5 feet.

Sports

Heeney will attempt to wrest heavyweight crown from Tunney tonight in fifteen-round battle at New York.

Athletics advance in American League when Yankees drop double-header to Detroit Tigers.

Cards take lacing.

Marjorie Leeming advances to quarter-finals of Canadian tennis.

Tommy Loughran believes Tunney will cut Heeney into ribbons in tonight's bout. Trumbull expects New Zealander to put up game struggle.

Turenne beaten in Western tennis championships.

The News

Local and Provincial—

Mr. B. R. Ker president of Victoria District Fire Insurance Agents' Association.

Deportation of Matthew Biggar is held up.

Mr. J. Naysmith winner of Grand Challenge Cup at Garden Show.

Mayor of New York a visitor in Victoria.

Associated Boards of Trade of Vancouver Island recommend restoration of Utilities Commission to control power and other rates to consumers.

Dominion, Imperial and Foreign—

King accepts resignation of Archbishop of Canterbury.

Temperatures of over 110 degrees in State of Washington.

Destructive storms in Manitoba and Saskatchewan.

Narrow Lead for Conservative

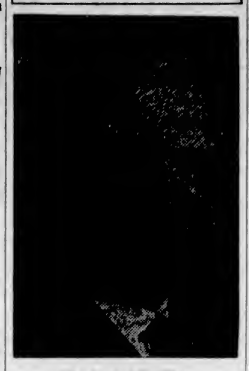

MR. J. R. MICHELL

With all polls reported, it is stated J. R. Michell, Conservative, has a majority of twenty-one over J. R. Colley, Liberal, as a result of the polling in the constituency of Kamloops in the provincial general election.

MILITIA TRAIN FOR PETAWAWA IN COLLISION

Two Troopers Killed, Five Others Injured — Fifteen Horses Killed Near Sand Point

TROOPS ON WAY TO TRAINING CAMP

OTTAWA, July 25.—The day which was to inaugurate the four weeks period of training for units of the permanent force at Petawawa opened with tragedy when this morning a troop train collided head-on with an eastbound freight at Sand Point, sixty miles west of Ottawa. The trains met head-on between two curves, and the first two cars of the troop train were demolished. Corporal Vincent J. Cullinan was instantly killed, while Trooper Thomas Gordon was taken from the wreckage only to die within a few minutes. Five other troopers were injured. Fifteen horses were killed.

The troops constituted the "D" Company of the Royal Regiment, "A" Squadron of the Royal Canadian Dragoons and a detachment of the Royal 22nd Regiment from Quebec City.

Typist Swimming From Ireland to Scottish Shore

DONACHADEE, North Ireland, July 26 (Thursday).—Miss Mercedes Gleitze, London typist, started at 2:57 o'clock this morning to swim the North Channel to Port Patrick, Scotland, a distance of twenty-one and one-half miles.

TOURIST BOAT SIGNALS SOS.

Icebreaker Krassin Hears Calls From German Steamer With 150 Passengers Aboard

MOSCOW, July 25.—The Tass News Agency correspondent aboard the icebreaker Krassin, radioed at 5:20 p.m. today that the Krassin was hearing S.O.S. calls from the German steamer Monte Cervantes, with 150 passengers aboard. The Krassin had put about and was heading for Bell Sound, Spitzbergen, from where the signals are believed to have come.

The Monte Cervantes, a German motorship, left Hamburg, July 7, for Balhomen, Norway, presumably with a tourist passenger list. Bell Sound is on the west coast of West Spitzbergen, less than twenty miles to the south of Kings Bay. The icebreaker Krassin was last reported preparing to undergo repairs at Kings Bay preparatory to a search for the missing members of the Italia's crew and the missing Amundsen Guilbaud group.

VANCOUVER TO HAVE ITALIAN VICE-CONSUL

VANCOUVER, July 25. — Announcement is made than an Italian vice-consul will be appointed to Vancouver in the near future. At present the Italian Government is represented here by a consular agent. It is considered probable that the Vancouver appointee will come from Rome.

United States Accepts Proposals From China

WASHINGTON, July 25.—Acceptance of proposals by the Chinese Nationalist authorities for negotiation of a new tariff treaty granting China full autonomy, has been communicated to the Government by Secretary Kellogg, through Minister MacMurray in Peking. The note of acceptance stipulated that the United States looks to the Nationalist Government for adequate protection for Americans in China and their rights, and for equal treatment for American nationals with those of any other country.

STORMS WORK DAMAGE OVER MANY AREAS

Cyclonic Winds, Rain, Hail and Lightning Damage Districts in Manitoba and Saskatchewan

BUILDINGS MOVED FROM FOUNDATIONS

Hail Foot Deep Near North Battleford on Highways for Hour After it Ceases to Fall

WINNIPEG, July 25.—Rain, wind and electrical storms have caused considerable property damage in several Manitoba and Saskatchewan districts during the past twenty-four hours. Storms of cyclonic proportions have swept several Saskatchewan areas, causing property and crop loss. In North Battleford buildings were shifted from their foundations, while hailstones broke hundreds of windows, and in Saskatoon the Mounted Police barracks was struck by lightning and several residences similarly damaged.

Just outside of North Battleford, hail was a foot deep on highways an hour after the storm.

Opium Is Seized In Warehouse by Nanaimo Officers

NANAIMO, July 25. — Opium valued at $120,000 was seized in the bonded warehouse here tonight. It was concealed in packages of freight marked "Peanut oil" and "Salt turnips." The packages were addressed to Lun Mow, a local Chinese merchant, and are thought to have come over on a liner recently arrived from Asiatic ports. The seizure was made by Provincial police, assisted by officers of the Customs preventive staff.

FIRE OCCURS ACROSS TRACK

E. & N. OFFICIALS HAVE FIRST BATTLE WITH OUTBREAK—TANK CAR EQUIPPED

Careful Watch Is Being Kept on Protection of City Power Supply

A fire which broke out Monday on the Alberni line, between Arrowsmith and Bainbridge, occupied a gang of men in charge of Mr. J. D. Fraser, the superintendent of the Esquimalt & Nanaimo Railway. The fire was not under control until yesterday.

As it burned over slash and small timber, the loss will be slight. The fire spread over about ten acres. Two telegraph poles on the track will require to be replaced, otherwise the extent of the damage was confined to the light timber on either side of the track.

The fire hazard is such that the company has conditioned an emergency water tank car, which will be stationed at a strategic point, and be ready to be moved to any point where fire may occur during the present dry weather.

At Jordan River careful attention is being given by the B.C. Electric Railway officials to any menace from fire, and fire-fighting equipment is being held ready for use, should an outbreak endanger the service connection between the power house and the dam. In view of the extensive work being done on the flume, rigid restriction of smoking is being enforced.

KAMLOOPS RIDING POLLS ALL REPORTED

KAMLOOPS, July 25. — Seven Lakes, the last polling division to be heard from in the Kamloops riding, voted 10 for J. R. Michell, Conservative, and 5 for J. R. Colley, Liberal.

Mr. Michell's majority now stands at 21. An official count of all ballots will be made August 8, and until then no final figures will be available.

TWO MEN DIE IN OIL PLANT FIRE

KINGMAN, Arizona, July 25.—The Union Oil Company tank farm here, which caught fire last night and resulted in the death of two men, was reported still burning tonight but well under control. William St. Charles, of Kingman, who was seriously burned when a large gasoline container became ignited, was reported to be recovering. Two others, Harold Davis, also of this city, and Charles Rogers, of Los Angeles, were burned to death in the conflagration.

Posts Blown Down

WINNIPEG, July 25.—A terrific thunder and lightning storm struck Emerson, Manitoba, about sixty miles from here today. More than a mile and a half of telephone posts were blown down. Several gangs of workmen have been dispatched to the scene to repair the damage. Investigation did not show any damage to the grain crop.

Primate and Successor

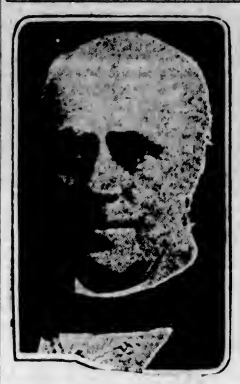

ARCHBISHOP OF CANTERBURY

ARCHBISHOP OF YORK

Official announcement is made that the resignation of Dr. Davidson as Archbishop of Canterbury and Primate of All England, has been accepted by the King. The resignation is to take effect on November 12. The succession of Dr. Lang, Archbishop of York, is regarded as a foregone conclusion.

DEPORTATION OF BIGGAR IS NOT ENFORCED

Case Will Be Presented to Court Here When Atlantic City Authorities Are Ready

OTTAWA ORDERS DELAY MEANWHILE

Matthew Biggar, believed to have been a participant in a swindling case at Atlantic City last Summer, was to have been deported yesterday on the liner Niagara. However, at the last moment, instructions were received from Ottawa to delay deportation. This was done in order that the Atlantic City authorities might communicate with the police, with a view to extradition proceedings being instituted.

Pending action on the case, Biggar remains in the custody of the immigration authorities. Messrs. Bass & Bullock-Webster have been instructed on behalf of the New Jersey authorities.

Biggar, by the turn of fate, happened to travel on the same steamer as Inspector T. W. Parsons from the Antipodes. Both reached here on Thursday night. Mr. Parsons had been on a holiday, and in New Zealand his attention was directed to an incident in Atlantic City, New Jersey, in which an East Indian visitor, Gerald Griffin Moriarity, was alleged to have been swindled out of $31,485. Detective Inspector Malseed, of Atlantic City, had sent out descriptions, and as a consequence of inquiries, Biggar, or Craig, was held for investigation as soon as he left the steamer.

Since that date communications have been opened with the New Jersey police, and yesterday authority was given to take proceedings. Fearing that the immigration authorities would seize occasion of the departure of the Niagara to send the man away, a hurry-up call was entrusted to Sergeant Owens, and he hastened to find Judge Lampman at Bamberton. Armed with authority to delay deportation, Inspector Parsons, Sergeant Owens and a constable were at the wharf to intercept Biggar if he were brought down for deportation.

As explained above, however, it was not necessary to act immediately.

PRESS IS HOST TO DR. TOLMIE

Premier-Elect Pleases Audience With Speech in Light Vein at Institute Banquet

VANCOUVER, July 25.—"I feel I must thank the press for the treatment they handed out to the Conservative party during the recent campaign. The press has always been fair to me, and if some of the cartoonists during my career as a Cabinet Minister at Ottawa pictured me a little stouter than I really am, surely a few pounds more or less in one of my build does not make much difference."

This indicates the vein of the very reminiscent and entertaining speech which the premier-designate of British Columbia, Dr. Tolmie, made as chief guest at a banquet given in his honor and in honor of Mr. and Mrs. Don Munday, conquerors of Mystery Mountain, by members of the British Columbia Institute of Journalists in Hotel Vancouver tonight.

GOOD FOR PRODUCER AND FOR CONSUMER

VANCOUVER, July 27.—Declaring that the milk producer was obtaining one-half as much again of the price he obtained when the Fraser Valley Milk Producers' Association first commenced operations in 1917, although the consumer was not paying any more for milk today than was paid in 1917, Hon. E. D. Barrow, as a private citizen, gave evidence from the witness box at the milk inquiry this afternoon. Witness attributed improved dairy conditions to work of the co-operative association throughout the Lower Mainland.

Temperature 112 At Walla Walla; At Portland, 98

SEATTLE, July 25.—The Pacific Northwest felt no relief from the scorching heat when thermometers held close to the marks of yesterday, which were the highest in years in many Washington, Idaho and Oregon cities. The mercury at Spokane reached 104.3 today, within one-tenth degree of the forty-seven-year heat record since the establishment of the Spokane weather bureau. Representative temperatures in the region were: Walla Walla, 112; Yakima, 110; Baker, Ore., 100; Portland, 98; Olympia, 97; Seattle, 88. Harvesting operations in parts of Eastern Washington were suspended during midday, while the forest fire hazard in Western and Central Washington, where close to a score of blazes were being fought, was increased materially.

MR. B. R. KER NEW LEADER

Victoria District Fire Insurance Agents Name Officials—Mr. Fred W. Waller Elected Vice-President

ANNUAL DINNER FRIDAY EVENING

Mr. B. Russell Ker will guide the destinies of the Victoria District Fire Insurance Agents' Association during the next twelve months. He was elected to the presidency at the annual meeting of the organization held yesterday in the boardroom of the Belmont House, at which Mr. R. E. Brett presided. Mr. Ker succeeds Mr. Thomas A. Brown.

Mr. Fred W. Waller was chosen vice-president, and Mr. Francis F. Fatt was re-elected secretary-treasurer. The executive will be composed of Messrs. Stewart Clark, Samuel Clegg, T. O. Mackay, D. W. Campbell and Alderman John L. Mara. Mr. Frederick Bolston was appointed auditor.

The new officials will be installed in office at the annual dinner of the association, which will be held tomorrow night at the clubhouse of the Colwood Golf and Country Club, commencing at 7 o'clock, when visitors from Vancouver, Nanaimo, Duncan and other cities will be in attendance. The annual golf tournament for the R. S. Day & Son Challenge Cup will take place tomorrow afternoon on the Colwood links.

PRESIDENT'S REPORT

Mr. T. A. Brown, the retiring president, reviewed the activities of the association in his annual report, which in part, was as follows:

"My duties as president began just about one year ago, followed by our annual dinner at Colwood. During the early Fall negotiations were started looking forward to the amalgamation of the fire and auto boards, which was brought to a successful conclusion during the early part of this year.

"Fire Prevention Week, from October 9 to 15, was observed as usual with the help of the provincial fire marshal and the fire chief. All the schools were visited and the pupils addressed upon this important work; over 1,000 essays were written by the children upon "Fire Prevention," and prizes given accordingly. The fire marshal gave us a good grant, which I think bore fruit, as most children can tell you about fire prevention.

"Our local associations tried very hard to complete a logging pool during the Winter, but were unsuccessful; notwithstanding the success of the southern pool, we could not get the same companies operating in this area to join. The pool must come into effect if one of our major industries is to have economical and ample coverage.

HISTORY OF LLOYDS

"Mr. William Butchart, president of the Vancouver association, visited us during November, giving a gathering of Victoria agents a very interesting lecture on the 'History of Lloyds.'

"In the month of January, this year, the fire insurance agents of Nanaimo decided that it would be in the interests of the business to

Continued on Page 2, Column 3

CONTROL OF UTILITIES IS STRESSED

Commission Favored by Associated Boards of Trade of Island to Regulate Public Utility Companies

MEMBERS ARGUE MERITS OF ACTION

Recent Stock Issue of British Columbia Electric Railway Is Instanced as Case for Regulation

A Public Utilities Commission for the province will be urged by the Associated Boards of Trade of Vancouver Island upon the Government of the province. This request is to be made as a result of the passing of a resolution at the convention of the Associated Boards held in Qualicum yesterday. The request is for the reappointment of such a body and it is set out that it should function along the line of providing reduced rates on power from time to time if revision should be held to be proper, based upon the investment of the power companies.

The resolution regarding the Public Utilities Commission was one that provoked a great deal of discussion at the meeting.

From the Saanich and Sidney Boards of Trade came resolutions along this line. As first introduced the resolution was to the effect that in view of the increase in the capitalization of the B.C. Electric Railway Company from $25,000,000 to $80,000,000, and the statement that the rates were not to be raised for light, that in the opinion of the convention the reappointment of the Public Utilities Commission should be made by the Provincial Government. It also set out that the principle should be established that if the situation in the province warranted it, there should be reductions made from time to time as warranted, based on the actual investment which might be made by the company.

OPINION ON ISSUE

Reeve Crouch, of Saanich, thought that action should be taken to give redress to the public in the matter of rates when he said there was evidence that there had been a watering of stocks.

Mr. Kenneth Duncan, of Duncan, did not think that it was warranted to describe the action as a watering of stock.

Mr. C. P. Hill, of Victoria, did not think it wise to interfere with vested rights. The company referred to had acquired rights in years gone by, and he did not think that in the interests of investments in the province there should be anything that looked like repudiation.

Mr. Hill was of the opinion that it would be possible to get the results that were being sought in the protection of the public through action of the Legislature.

He pointed out that the company had added to its capital assets by the placing of the profits there instead of taking these as dividends by the shareholders as might have been done. It was not right to describe this as watered stock.

WATER POWER FRANCHISE

Mr. A. Leighton, of Nanaimo, agreed that it was not wise to interfere with vested rights, but he feared that there was danger in recognizing watered stocks and thus creating another vested right.

Continued on Page 2, Column 5

NEW SEARCH FOR AMUNDSEN PARTY

Vessel to Explore Franz Joseph Land, Far East of Spitzbergen —Good Game Country

LONDON, July 25.—Despite the lapse of thirty-seven days since Roald Amundsen with five companions, in a French seaplane, was swallowed by the Arctic silences, efforts to obtain trace of these missing men continues apace. The Soviet rescue commission in Moscow ordered the icebreaker Sedov to explore the southernmost points of Franz Josef Land, and then push northwestward.

REMOTE REGION

In taking this course, the Russians are agreeing with Gottfied Hansen, a Norwegian naval officer and explorer, who recently advanced the idea that the Amundsen party may have landed safely in the region of Franz Josef Land. This is far east of the Spitzbergen area, where previous searches have been concentrated. Commander Hansen said that if Amundsen had managed to come down in that region he might not be heard from for several months. There is plenty of game there on which the party could subsist.

Col. Stewart Defeats J. D. Rockefeller, Jr.

NEW YORK, July 25.—The New York World today says that Colonel Robert W. Stewart, chairman of the board of the Standard Oil Company of Indiana, has checkmated the efforts of John D. Rockefeller, Jr., to force him from the leadership of the $500,000,000 corporation.

According to unimpeachable information, says The World, Colonel Stewart has corralled fifty-one per cent of the stock of the corporation which he now controls by ownership or proxy.

Probable Provisional President of Mexico

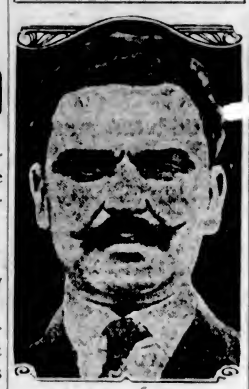

ARON SAENZ

Former Minister of Foreign Affairs in the Calles cabinet, is likely to be named provisional President of Mexico, as a result of President-Elect Obregon's assassination, according to Mexico reports.

FORECAST OF CAMPAIGN IS WET AND DRY

Prohibition Never Predicated by Law of Logic or Sound Judgment, Says Mayor of New York

MAYOR J. J. WALKER IS VISITOR TO CITY

"Volsted certainly has made border lines a pleasure," declared Mayor James J. Walker, of New York, who arrived here at 10 o'clock last night on a flying visit to Victoria.

He came here from Seattle on board the City of Victoria. He was accompanied by his close friend, Mr. William Seaman, partner in the firm of Seaman Bros.' large wholesale house of New York; Mr. W. H. Egan, of the Pennsylvania Railroad, and Mr. E. G. McMicken, of the Pacific Steamship Company. It was through Mr. McMicken's persuasion that the party came to Victoria. They originally intended going direct to Vancouver, but now the Mayor of New York is thinking of staying a whole day in Victoria and of flying to Vancouver on the B.C. Airways, Ltd., monoplane.

"Yes, the weather is wet and dry, politically. The campaign will be solely a question of whether you are wet or dry," Mayor Walker replied in answer to questions relating to

Continued on Page 2, Column 4

FOREST FIRE HAZARD GROWS

HUMIDITY HAS FALLEN TO DANGER POINT THROUGHOUT FORESTRY DISTRICT

All Fires Now Under Control—All Forces Put to Work to Prevent Bad Outbreaks

VANCOUVER, July 25.—The heat wave continued today in British Columbia with forecasts indicating that it was not yet ended. Vancouver's highest was 82. The last rain here fell on July 4.

Kamloops reported 98 degrees today, while Grand Forks had 103. Prince Rupert reported a cool 70. Humidity is running now below the danger point of 30 all through Vancouver forestry district, and conditions have become thoroughly hazardous, according to officials of the forestry department. They stated today that all the auxiliary forces of the branches have been put to work in an effort to keep the situation under control.

Few fires have occurred to date this season from lightning.

Reports from Nanaimo indicate that the outbreak this week at Alberni Summit has been extinguished, and the Mayo Operation fire near Duncan is practically out.

Vancouver and vicinity is clear of fires at present. Word was received at headquarters Wednesday afternoon of a small blaze on the Indian Reserve at Sechelt, which was put out the previous day.

Hon. R. B. Bennett on Needs of Democracy

SAINT JOHN, N.B., July 25.—"One of the greatest evils in democracy is that people are indifferent and apathetic," Hon. R. B. Bennett, Conservative leader, declared at the Canadian Club luncheon during the course of an address on "Democracy On Trial." "After all, what affects this country, affects you. An educated, intelligent and interested democracy is essential to the life of this country. Canada has a democracy which we believe can best serve the interests which we have in mind."

REFUSED ASSISTANCE

MERRITT, B.C., July 25.—Before Magistrate Ellis, Nick Ross, convicted of failing to render assistance at a forest fire when called upon by forestry officials, was fined $25 and costs or thirty days' imprisonment.

RESIGNATION OF PRIMATE IS SENT TO KING

Archbishop of Canterbury to Retire From Office on Nov. 12—Archbishop of York to Succeed

FIRST IN HISTORY OF SEE TO RESIGN

Central Figure in Effort to Revise Prayer Book — Declaration on Fundamental Right of Church

LONDON, July 25.—Official announcement was made tonight that the Archbishop of Canterbury, Primate of All England, has resigned. It is the first time in the history of the see of Canterbury that the Archbishop has resigned, his predecessors having died in office. The announcement stated: "The King with regret received information that the Archbishop of Canterbury was desirous of resigning. His Majesty, on the recommendation of the Premier, appointed a commission consisting of the Archbishop of York, the Bishops of London, Durham and Winchester, to receive the resignation. The commission reported their acceptance of the resignation to take effect November 12, and this was approved by His Majesty."

It is a foregone conclusion that the Archbishop of York will be the primate's successor, but it has not been decided as yet who will succeed the Archbishop of York or what other changes will follow.

LONG CAREER

It is noteworthy that the date of the resignation is the date of the Archbishop's golden wedding, for he was married on November 12, 1878. The resignation of the Archbishop, who before his elevation in 1903 was Bishop of Winchester, had been expected for some time. The Archbishop, who is eighty years old, had a long and distinguished career in the Church, saddened in recent months by the rejection of the revised alternative Prayer Book by the House of Commons.

The Archbishop began his career, after leaving Oxford, as curate of Dartford, Kent. He married the daughter of Archbishop Tait of Canterbury, and served for a period as private secretary to that prelate. He was sub-almoner to Queen Victoria in 1882, and later served as her domestic chaplain. He is the author of many religious books.

RIGHTS OF CHURCH

In the controversy which surrounded consideration of the revised Prayer Book, the Archbishop of Canterbury necessarily held a central position. Not long ago he declared to the Church Assembly:

"It is a fundamental principle that the Church—that is, the bishops together with the clergy and the laity— must in the last resort, when its mind has been fully ascertained, retain its inalienable right, in loyalty to our Lord and Saviour Jesus Christ to formulate its faith in Him and to arrange the expression of that holy faith in its form of worship."

SEPARATION FROM STATE

Although the Archbishop qualified his statement by saying he did not believe the principle of the Church's right to formulate its faith and forms of worship incompatible with its national position, his statement has been publicly interpreted to represent a step in the direction of disestablishment. Already for many years a group in the Church of England, largely composed of Anglo-Catholics, has been working to cut the Church from the State. They believe the Church will have a new lease of life if it stands apart, without the alliance and without the interference of the State.

AIRPLANE WRECKAGE PICKED UP OFF SHORE

COPENHAGEN, July 25.—A fragment of airplane wreckage with some silver and bronze-colored fabric attached to it has been picked up off the Jutland Coast.

In the belief that the wreckage may possibly be part of the Nungesser-Coli plane lost last year, the fragment has been sent to Paris for identification.

MAJORITY SMALL IN MACKENZIE RIDING

POWELL RIVER, B.C., July 25.—Michael Manson's Conservative majority in Mackenzie riding today had been cut to ten, with several small polls still to report and the absentee vote yet to be heard from.

These figures were given out by P. C. Parker, returning officer.

MAJOR MACDOUGALL DIES IN CRANBROOK

NELSON, July 25.—Major Angus A. Macdougall, police magistrate at Kimberley, and a veteran of the World War, died at St. Eugene Hospital, Cranbrook, Tuesday night. During the war the major suffered the loss of one leg and numerous other wounds. He was a brother of Mrs. Sloan, wife of the late Hon. William Sloan.

EARTHQUAKE IN AZORES

PONTA DELGADA, Island of St. Michael, Azores, July 25.—Reports from the Island of St. Michael state that a severe earthquake was felt last night at the Caldeires sulphur baths station near the centre of the island.

We carry ladies' pure silk stockings.

Cathcart's Is the Only Victoria Store Where Men's "Arch-Preserver" Shoes Can Be Purchased

We have a new shipment in both Boots and Oxfords. Black and brown. Calf and Kid.

Wm. Cathcart Co., Ltd.
1208 DOUGLAS ST.

Potatoes and Apricots
(THEY DON'T MIX)
Potatoes, 100 lbs. ....$1.75 Apricots, 16 lb. box $1.45
709 Yates Street **SYLVESTER FEED CO.** Tel. 413

COME THIS AFTERNOON AND ENJOY OUR
Swimming Tea
which entitles you to a swim in our private pool and a real English Tea with Ice Cream. Only One Dollar. This is the weather to try it. Why not come this afternoon?
BEACH HOTEL Beach Drive Phone 8500

Beatty Bros. Limited
COMBINATION SALE
The most vital factor in washing dirty clothes clean is to have the proper equipment along with your Beatty. This is what we offer with the famous Beatty Washing Combination.
BEATTY WASHER STORE
712 Cormorant Street
Fairfield Bldg. Phone 8417

COMPLETE OFFICE FURNISHERS
Desks, Chairs, Steel and Wood Filing Cabinets, Bookcases, Etc.
Desks, Chairs, Filing Cabinets, Steel and Wood Bookcases, Etc.
DIGGON'S LTD.
1206-12 Gov't St. Phones 2147-2148

Young & Pottinger
Sheet Metal Work
Plumbing
Furnaces Installed and Repaired
Phone 215 2620 Douglas Street

DRYLAND WOOD
$5 Cord: Two, $9.50; Four, $18
SHAWNIGAN LAKE & MALAHAT DRYLAND WOOD CO.
2022 Douglas Street
Phone 1185—After 6 P.M., 8541X

MT. ROBSON CLIMBED

JASPER, Alta, July 25.—For the first time in four years Mount Robson, second highest mountain peak in the Canadian Rockies, has been climbed. Monday, at noon, three members of the Sierra Club of California, which is now in camp at Robson, after a week in the Tonquin Valley of Jasper National Park, reached the summit.

British Are Interested

VANCOUVER, July 25. — "Old Country interests with heavy investments in British Columbia mines are becoming more and more anxious to keep in close contact with developments in this country," stated Captain Charles E. Hutton, who left here today on his way to the Portland Canal.

FLIT KILLS
Mosquitoes, Flies
Roaches, Bed Bugs
"The yellow can with the black band"

Scotland's barley and Scotland's water—Scotland's skill in blending—make "SANDY MAC" a Matchless Whisky.
SANDY MACDONALD
SCOTCH WHISKY

This advertisement is not published or displayed by the Liquor Control Board or by the Government of British Columbia.

Kirkham's Grocerteria
749-751 YATES STREET
THURSDAY'S SPECIALS
Heinz Sandwich Relish, per jar ....29¢
Holsum New Strawberry Jam, 2's, in glass ....49¢
Camp Coffee, large bottle 56¢; medium ....29¢
Fletcher's Sliced Bacon, per lb. ....45¢
Domestic Shortening, 1's, per carton ....15¢
Heinz Cooked Spaghetti, 2 large tins for ....35¢
Puffed Rice, 2 packages for ....35¢
Lobster, Xelent Brand, per tin ....25¢
Choice Seedless Grapes, per lb. ....20¢
New Gravenstein Apples, 2 lbs. for ....25¢
Store open evenings for the sale of Fruit, Bread, Butter, Eggs, Confectionery, Tobacco, Cigarettes

J. NAYSMITH TRIUMPHS AT GARDEN SHOW

Continued from Page 1

The auction of vegetables and fruit and flowers was very successful.

OUT-OF-TOWN PATRONS

In connection with the annual Summer show this year, as in previous years, it was noted by the committee in charge that a large percentage of the patrons were out-of-town visitors, who were enthusiastic in their admiration of Victoria's gardens. Many people asked for information, requesting names of growers of various exhibits, and the opportunity was always seized to broadcast the aims of the society, which remain as when they were first formulated—viz., "to improve the beauty, increase the usefulness, and extend the number of gardens in Victoria and district, and for that purpose to hold exhibitions and competitions; to arrange lectures and demonstrations; to collect and distribute knowledge of new and improved methods of cultivation, prevention of disease and destruction of pests; to encourage the use of the best seed; to facilitate co-operation in the purchase, sale, or exchange of seed, and generally to do all things that will promote the welfare of the society and the pleasure and profit to be derived from gardening."

The society was organized in 1921, with Mr. J. Black as the first president, Mr. W. J. Edwards succeeding him for a term, and Mr. P. R. Leighton finally being elected to the office two years ago. Mr. F. E. Boulter has been secretary since the inception of the society.

GLADIOLUS PROMINENT

The gladiolus again proved one of the most showy flowers on exhibition. Mr. C. S. McTavish's display alone contained over fifty varieties, among the newer ones being "White Pigeon," introduced only two seasons ago; "Butterfly," the shell-pink "Break o' Day," the yellow-throated pink "Phaenomen," the striped crimson "Saraband," the pansy-colored "Kirchoff's Violet;" such standard beauties as "Pride of Haarlam" and "Sovereign," and "Edith L. Higgins," McTavish's own creation, named after a well-known local family.

The gladiolus traces to African sources, the handsome four or five thousand varieties known to the horticulturist of today being evolved from specimens found in West Africa. Experimentatign has not by any means ceased in the development of the flower, and the ambition of the most ambitious growers now is to produce a sweet-scented type, which is being attempted by crossing with the scented variety found in East Africa. Critical observers attending the Horticultural Society's show this week remarked the preference shown this year for the pink gladiolus as opposed to the furore for the red flower last season.

MR. B. R. KER NEW LEADER

Continued from Page 1

establish a local association, and invited us to help them. Five members of the executive and the secretary went to Nanaimo and met the agents of that city, a deputation from Vancouver also being present. After hearing all the arguments and considering the matter after our departure, the Nanaimo agents decided to start an association. This has been accomplished, and we send our best wishes to that promising infant.

"It was at this time that we started negotiations for the establishment of our auto stamping office in Victoria. We met the auto executive when it held one of its monthly meetings in this city, and set forth arguments in favor of our request. After a deal of discussion on this subject, our request was finally refused.

"As you will all remember, in the latter part of January, Mr. John L. Noble attended an association supper and gave an address upon 'Building Construction.' This was an illuminating talk and was aided by a splendid booklet, illustrating the main points of the address. There were forty-eight who attended the meeting.

VACANCY FILLED

"Mr. Robert Macnicol, who moved to Vancouver, caused a vacancy on the executive and Major Robert Monteith was elected in his stead.

"In March this association endorsed the action of the superintendent of insurance in his attempt to do away with the part-time agent in the larger cities and towns of British Columbia, as far as it affects life insurance. This amendment was turned down in the House, however, owing to the apathy of many M.P.P.'s who should have showed more interest in the matter.

"Mr. Russell Ker has taken a lengthy trip abroad and is now crossing Canada homeward bound; during his absence, Mr. R. E. Brett was requested to take a seat on the executive during Mr. Ker's absence, and so assist us with his advice and experience.

"Among the more pleasant events of the year was the presentation of a wedding present to Mr. M. V. Dunn, of the board office, from the Victoria agents in June.

"The incoming executive will have several subjects to deal with during the year 1928-29, in particular the logging pool, commission, auto stamping officer for Victoria, an arrangement to care for agencies that may only be writing automobile insurance.

MR. McGREGOR THANKED

"I would like to take this opportunity to thank Mr. D. A. S. McGregor for his attention and kindnesses to us all during the year, and to thank the executive for its loyal support.

"In closing this report I know that I'm expressing the thoughts of you all when I say we are extremely fortunate to have such an able and untiring secretary, and wish to thank him for his great assistance during my year as president," declared Mr. Brown.

Mr. Francis F. Fatt, who begins his ninth term as secretary-treasurer of the association, stated in his annual report that the membership of the organization now numbers eighty-six. Seven general meetings of the organization have been held during the past year. The executive committee held twenty-five meetings. Three joint meetings of the executive committees of the associations in Victoria, Vancouver and New Westminster were held during the year, one in each city.

"I am glad to say that our relations with board officers have been most amicable, and I take this opportunity of thanking Mr. D. A. S. McGregor, the district manager of the B.C.I.U.A., for many courtesies extended to this association during the past twelve months.

"My sincere thanks are also due the president and members of the executive for their unfailing kindness and assistance at all times," Mr. Fatt declared.

VOTE OF THANKS

Yesterday's meeting passed a vote of thanks to the retiring officers and to Messrs. A. C. S. Pitts and R. E. Diespecker, who officiated as scrutineers.

The chairman, Mr. Brett, asked for a large turnout of members at the annual banquet tomorrow night at Colwood.

FORECAST OF CAMPAIGN IS WET AND DRY

Continued from Page 1

the presidential campaign in the United States.

"The Democrats are basing their campaign on a revision of the Volsted Act, while the Republicans are bone dry," he said.

STAUNCH DEMOCRAT

Being a staunch Democrat, he is naturally of the opinion that Al Smith will win a sweeping victory.

"Will a victory for the Democrats mean a wetter United States?" he was asked.

"It is a result devoutly to be wished for. Prohibition certainly never was predicated on any law of logic or sound judgment. Still prohibition is better than nothing at all," he declared.

Explaining the Democrats' policy on Volsted law revision, Mayor Walker said it meant a change in the amount of alcohol allowed in beverages, particularly beer, which at present only carried one per cent alcohol. Light wines might make their appearance with the revision of the act. Whether the United States would adopt a system of government control, similar to that in vogue in different parts of Canada, would rest entirely with Congress.

A DRASTIC CHANGE

"If the victory for the Democrats on a wet policy is considered by Congress as a mandate from the people then there is every possibility that there will be some drastic changes in the present system of controlling liquor," the mayor stated.

The mayor was asked who he though would win tonight's fight.

"Why, Tunney, of course. You always back the champion, because he can only lose once while he is champion."

He declined to say who he hoped would win.

Mayor Walker is a prominent Democrat and took an active interest in the Democratic convention in Houston, Texas. He has been touring the United States, more particularly the West. He has just come up from Los Angeles. He stayed only a few hours in San Francisco, Portland and Seattle. His longest visit on this Coast so far is in Victoria.

Sophie Hodosky, New York waitress, was arrested on a charge of driving her automobile too rapidly. The judge asked her what wages she received. "Twelve dollars a week," she replied. "But how do you buy automobiles on that?" he inquired. "I don't your honor. You see, I make $80 a week in tips."—Capper's Weekly.

Magnesia Best for Your Indigestion

Warns Against Doping Stomach With Artificial Digestants

Most people who suffer, either occasionally or chronically from gas, sourness and indigestion, have now discontinued disagreeable diets, patent foods and the use of harmful drugs, stomach tonics, medicines and artificial digestants, and instead, follow the advice so often given in these columns, take a teaspoonful or four tablets of Bisurated Magnesia in a little water after meals, with the result that their stomach no longer troubles them, they are able to eat as they please, and they enjoy much better health. Those who use Bisurated Magnesia never dread the approach of meal time because they know this wonderful anti-acid and food corrective, which can be obtained from any good drug store, will instantly neutralize the stomach acidity, sweeten the stomach, prevent food fermentation, and make digestion easy. Try this plan yourself, but be certain to get Bisurated Magnesia (especially prepared for stomach use. (Advt.)

Manitoba Natural Resources Committee

THE Federal Government and the Government of the Province of Manitoba have reached an agreement as to the method and basis of settlement of the question of the administration and control of the natural resources of Manitoba. A committee has been appointed to look after the question of financial adjustments. The members of this committee are as follows: Left to right, Mr. Charles M. Bowman, Waterloo, Ontario; Hon. T. A. Crerar, Winnipeg, and Hon. W. F. A. Turgeon, of the Saskatchewan Court of Appeal.

CONTROL OF UTILITIES IS STRESSED

Continued from Page 1

The company, he said, had been given a monopoly of water power which was a natural resource of the province. The company should not be allowed to get a profit on it.

Mr. J. Sladen, of Saanich, thought that the companies could look after themselves. The duty of bodies like the Boards of Trade were to fight for the consumer of power in getting reduced rates so that communities might compete with other places.

Mr. C. S. Wood, of Courtenay, said he was of the opinion that a commission might be able to do something to protect the consumer. He thought such a body might be able to go into rates.

Mr. G. A. Cochran, of Sidney, supported the idea of a commission.

Mr. F. C. Grant, of Nanaimo, said he could not see why the B.C. Electric should be singled out in the matter. It was a dangerous thing he thought to try to interfere with the natural laws of business and development.

Mr. Leighton instanced the rates that were being paid in the city of Nanaimo, where the franchise was under the International Utilities Corporation. There was something in the high rates there charged that should be looked into.

He said that he was willing to strike out the resolution with reference to the B.C. Electric Railway Company. He did not think that it was wise to single out any company.

An amendment was then introduced by Mr. Grant and Mr. George I. Warren simply asking for the appointment of a Public Utilities Commission.

Mr. Leighton thereupon proposed to strike out all reference to the company in the motion and leave the remainder of the resolution as it stood.

This was agreed to, and passed the meeting.

CONVENTION IS TO COME HERE

Associated Board Accepts Invitation—Rev. M. W. J. Bruce Is Re-elected President

The Associated Boards of Trade of Vancouver Island will meet in Victoria next year. Before the conclusion of the sessions yesterday at the convention in Qualicum, this was decided upon following the receiving of invitations from Nanaimo, Courtenay and Duncan. Each of the supporters of the three points mentioned put forward their claims, when Mr. C. P. Hill, following references to the fact that Victoria was one of the places that had never held the convention, announced that he would undertake, on behalf of the local Chamber of Commerce, to promise a hearty reception to the delegates if they would come to Victoria. He pointed out that the city was somewhat modest in pressing its claims in view of the fact that it did not want to deprive other places of the honor, but the door of the city was open to them if they would come.

Courtenay thereupon withdrew from the running, and a ballot for the remaining places showed Victoria 11, Nanaimo 9, and Duncan 3.

MR. BRUCE RE-ELECTED

Rev. Montague W. J. Bruce, of Saanich, was accorded the signal honor of being re-elected president of the organization for another year. His name was the only one mentioned for the position, and his acceptance of it was marked by a manifestation on the part of the gathering that showed the confidence which the delegates had in his ability as presiding officer.

Mr. A. Leighton, of Nanaimo, was elected vice-president, and at a meeting of the executive held after the meeting, he was elected as secretary in lieu of Mr. M. C. Ironside, of the same city, who wished to be relieved of the position.

In accepting the position, Mr. Bruce expressed his appreciation of the honor done to him.

"I hope I shall have profited from the experience of the past year," he said. "We want to make this organization a real live association," he continued.

Mr. Bruce went on to say that he was of the opinion that there would be advantages to be derived from the meeting together of the presidents and the secretaries of the various boards at last twice a year, between the conventions.

A message of regret from Mr. P. B. Fowler, at not being able to be present owing to illness was received.

Before the meeting closed the question that came before the last convention in which Ald. E. S. Woodward had fathered a proposal to have an attempt made to secure funds for the purchasing of "Frondeg" the celebrated farm at Cobble Hill for presentation to H.R.H. Prince George.

The secretary read a report from the chairman of the special committee that had been appointed last year following the plan enunciated by Alderman Woodward. The chairman said that it had been deemed unnecessary to call the committee together owing to the fact that Alderman Woodward had thought that it was unnecessary to do so. The property had been purchased by a private person in the meantime.

THANKS TO HOST BOARD

The Board of Trade of Qualicum was voted very hearty thanks by the convention for the manner of the entertainment given the delegates to the convention.

Mr. P. H. Buller, upon whom devolved a great deal of the work of arranging for the reception of the delegates, was given a very hearty reception when called upon by President Bruce at the excellent banquet provided. Mr. A. C. Hill, past president of the Qualicum Board was also called upon to speak at the banquet, stating that as the first president of the board he regarded the situation as one of the most gratifying that he had ever had. Mr. F. N. Jackson, president of the board, was also tendered thanks.

The press was tendered a vote of thanks for the assistance that had been given the Association.

FOREST PARLEY LEADERS LEAVE

DELEGATES FROM CANADA TO FORESTRY CONVENTION DEPART ON NIAGARA

Sir William Furse, Director of Imperial Institute, Attends From Great Britain

Lieut.-General Sir William Furse, K.C.B., director of the Imperial Institute, who is accompanied by Lady Furse and Miss Furse, headed the party of officials who left on the liner Niagara last evening for Australia, to attend the Imperial Forestry Convention.

Canadian representatives going out included Mr. E. H. Finlayson, director of the Dominion Forest Service; Mr. D. Roy Cameron, assistant director; Dr. J. M. Swain, assistant Dominion entomologist, all of Ottawa; Mr. E. J. Zavitz, Deputy Minister of Lands and Forests, of Toronto, and Mr. P. Z. Caverhill, chief forester of British Columbia. Mrs. Cameron and Mrs. Caverhill accompany their husbands.

Conservative Picnic Is Set On August 15

The Conservatives of the city will hold their annual picnic this year on Wednesday, August 15. The event is always a noteworthy one, and this year will be even more attractive than in the past.

With the winning of the victory at the elections it is the intention of the executive to make the picnic a great political rally. The intention is to ask all the members recently elected on the Conservative side of the Legislature to be present, together with other leading party men in the province so that the picnic may be a notable one.

A committee has been named to look after the arrangements, and will be ready in the next day or two to announce all the arrangements for the event.

NEW MINING TOWN

CRANBERRY PORTAGE, Man., July 25.—Cranberry Portage, which sprang into being almost overnight, is the North Country's newest town, and citizens believe it is destined to be one of the most important points on the Flin Flon Railway.

A month ago there was nothing here except railway construction offices and warehouses. Today it has a population of one hundred, with two hotels and a number of other thriving business establishments. A board of trade is being organized, and soon there will be a mayor and regular municipal organization.

Within a mile of the town work is going forward on a number of mining claims.

BEST REEL DANCER

EDMONTON, July 25.—Mrs. Victoria Callihoo, sixty-seven years old, of Villeneuve, Alta., and Chief Alexis Morin, fifty-seven, head of Winterburn Indian Reserve, won first and second prizes, respectively, in the Red River jig contests held here recently.

Old-timers agreed that the contestants provided the finest exhibition of the jig ever seen in Western Canada. More than one thousand persons attended the dance.

Tried 'em?

If you have thought these comfortable shirts and shorts are too fancy for you—make a locker-room check-up. See for yourself the far from frivolous men who wear them for comfort. Investigate, and you'll invest.

Shirts 75c to $1.50 Trunks $1.00 to $1.25

W. & J. Wilson
MEN'S AND BOYS' CLOTHIERS
1217-1221 Government St. Established 1862
Phone 809

WRIGLEY'S P.K.

in the New Handy Pack is the biggest value in long-lasting flavorful enjoyment that you can buy.

It is the best Peppermint Chewing Sweet for any money.

Handy Pack fits hand, pocket and purse.

Look for WRIGLEY'S P.K. Handy Pack on your Dealer's Counter

C17

Today's Specials at the New England Market

PRIME RIBS OF BEEF, per lb. 25c
RUMP ROASTS OF BEEF, per lb. 25c
POT ROASTS OF BEEF, per lb. 15c
BRISKET OF BEEF, per lb. 12½c
LEG OF LOCAL LAMB, per lb. 40c
SHOULDER LOCAL LAMB, per lb. 28c

PORK SPECIAL
LEG OF PORK, per lb. 25c
SIDE PORK, per lb. 20c
CHOICE ROASTS OF PORK, per lb. 25c
PURE PORK SAUSAGE, per lb. 25c
TOMATO SAUSAGE, per lb. 15c
BEEF AND PORK SAUSAGE, per lb., 15¢ 2 lbs. for 25c

POULTRY
BOILING FOWL, per lb., 25¢ and 22c
FRYING CHICKENS, per lb. 35c
ROASTING FOWL, per lb. 30c

VEGETABLES
Fresh Carrots, Beets and Green Onions, 3 bunches for ....10¢
Large Head Lettuce ....5¢
Choice Tomatoes, 2 lbs. for ....25¢
Fresh Spring Cabbage, 2 for ....25¢

NEW ENGLAND MARKET
Phone 2368 Free Delivery 750 Yates St.

The Milk for Hot Days

CARNATION is ideal for summer use. Keeps sweet without ice—no waste. Adds food value to light summer dishes. Gives extra smoothness and flavor to salad dressings, desserts, ices. Just pure whole milk evaporated to double richness, kept safe by sterilization.
Write for free Cook Book
Carnation Milk Products Co. Limited
134 Abbott Street
VANCOUVER, B.C.

Produced in Canada

Carnation Milk
"From Contented Cows"

Trutch Street

A very comfortable house of 8 rooms on this most desirable street, with basement and furnace. Nice lawn and oak trees. This house must be sold at once. **$4,200**

160 Acres Up-Island

Ideal for sheep or dairy. Good soil. 10 acres cleared. Ever-running creek. House and buildings old. Per acre **$20**

PEMBERTON & SON
Established 1887

UPLANDS SPECIAL

A WONDERFUL VIEW OF THE SEA—EXCELLENT VALUE
ONE-THIRD OF AN ACRE

Attractive Five-Roomed California Bungalow, with all modern conveniences. Large reception room with hardwood floors; dining-room and hall also have hardwood floors. Two open fireplaces. Three-piece bathroom with special plumbing. Hot water heating system; cemented floor in basement. Once you see over this well constructed and planned California Bungalow you will be interested.

PRICE (REASONABLE TERMS), $7,850.00

H. G. Dalby & Co., Ltd.
634 View Street (Opp. Spencer's)

Don't Be Sorry

Avoid Disappointment by Securing Your Beautiful Park-Like Seafront Homesite, with its glorious beach, before the price is advanced.

Towner Park Seafront

Offers every attraction; choice of lots is becoming limited. Maps and photos on view here.

COUNTRY ESTATE

480 Acres, Park and Pasture; Sheep-Proof Fencing. Beautiful private lake. Fine residence and buildings; 8-mile circle. Can be bought or exchanged on most favorable terms.

Coles, Howell & Co., Ltd.
Fire, Auto, Accident and Health Insurance
1205 Broad Street Phone 65

MRS. McCONACH ADMITTED

GLACE BAY, N.S., July 25.—Mrs. Patrick McConach, who returned to Scotland last year with her young daughter, when the latter was barred from Canada by the Immigration Department, arrived here yesterday to rejoin her husband and other children.

"Quality first"

McNISH'S SPECIAL SCOTCH WHISKY

(Consumed throughout the World)

37

The beau monde of Paris is served "McNish's Special" in its fashionable Munica.

PRE-WAR STRENGTH—20 U.P.

This advertisement is not published or displayed by the Liquor Control Board or by the Government of British Columbia.

FOURTEEN FAIRS ON ISLAND ARE ANNOUNCED

Department of Agriculture Issues List of Exhibitions in British Columbia This Autumn

WILL BEGIN AT MAYNE WEDNESDAY

The 1928 fairs list, as issued from the Department of Agriculture, is as follows:

Circuit 1—Mayne Island, August 1; Victoria, August 20-25; Fulford Harbour, August 31; Sayward, September 3; Ganges, September 5; Lasqueti Island, September 8; Cobble Hill, September 8; Courtenay, September 11-12; Metchosin, September 12; Duncan, September 14-15; Saanichton, September 18-19; Alberni, September 19; Ladysmith, September 19-20; Coombs, September 26.

Circuit 2—North Burnaby, August 4; Vancouver, August 8-18; Elphinstone Bay, August 22; South Vancouver, August 24-25; Gibson's Landing, August 25; Burquitlam, August 28-29; Haney, August 29-30; Chilliwack, August 29-30; North Vancouver, August 31 to September 1; Northeast Burnaby, September 1; New Westminster, September 3-8; West Vancouver, September 8; Ioco, September 8; Mission, September 11-13; Agassiz, September 12; Aldergrove, September 12; Matsqui, September 13-14; South Burnaby, September 14-15; Langley, September 19; Abbotsford, September 20; Whonnock, September 20; Surrey, September 26.

Circuit 3—Ashcroft, September 5; Peachland, September 6; Falkland, September 7; Armstrong, September 11-13; Salmon Arm, September 18-19; Lumby, September 20; Kelowna, September 26-27; Kamloops, October 3-4.

Circuit 4—Fernie, August 27-29; Cranbrook, August 30 to September 1; Natal, September 3; Invermere, September 7-8; Crawford Bay, September 12; Fruitvale, September 15; Grand Forks, September 18-19; Nakusp, September 19-20; Nelson, September 1; Prince George, September 26; Slocan City, September 27-28; Boswell, November 21.

Circuit 5—Smithers, August 30 to September 1; Price George, September 4-5; Terrace, September 6-7; Prince Rupert, September 11-14; Fort St. John, September 14; Quesnel, September 19-20.

MEXICANS HEAR MASS SECRETLY

PRESS CORRESPONDENT DESCRIBES SCENE AT FORBIDDEN CELEBRATION

Law Says Priests Must Not Officiate Unless Registered—Church Prohibits Registry

MEXICO CITY, July 25.—Typical of thousands of masses held secretly throughout Mexico daily, was the one visited a few days ago by a prominent American, who described it in this way.

All religious gatherings are forbidden unless the conducting cleric has registered with the Government. The Catholic Church forbids its priests to register.

Shortly before 8 o'clock last Sunday morning, the investigator took a cab to within a block of the house of a wealthy Mexican where the mass was to be held. After knocking he was admitted and conducted through the patio into a large room. The shades were drawn. Soon other guests arrived one by one, until fifteen persons were present. In a room at one side was the priest, clad in his vestments.

EXTREME NERVOUSNESS

From a place of hiding the host brought a white cloth bag in which were the chalice, the candles, crucifix and other articles necessary for the celebration of the mass. The host then acted as acolyte assisting the priest in the forbidden celebration.

When time came for communion the servants were allowed to enter the main room and then shortly retired. Extreme nervousness reigned during the half hour of the mass. At every strange sound or screech of automobile brakes on the streets the host looked nervously toward the window.

BITTER STRUGGLE

Despite the thousands of secret masses held in Mexico they are always fraught with danger to those who take part. The police may swoop down and arrest all present at any moment. Those arrested are hauled before high police officials, fined from 100 to 2,000 pesos (a peso is about fifty cents). Fines amounting to $500 are not infrequent.

Without departing from the most easily verified facts one may cite countless specific instances of the drastic treatment of those who attend these secret meetings that are quite aside from the dispute between the Calles' Government and the Vatican.

It is a bitter struggle. Each side charges the other with having committed unforgettable acts, either asks nor grants quarter. There is no immediate prospect of peace, especially since Obregon's assassination.

HEAD-FIX
FOR
Sick and Nervous Headaches
NEURALGIA and RHEUMATIC PAINS
NO OPIATES or INJURIOUS DRUGS
Just what your physician would prescribe in capable cases.
At all druggists
35c PER BOX

THE VANCOUVER DRUG CO., LTD., Special Agents

Stands Scotia Where It Did? Aye, Laddie!

SWORD DANCE IN CANADIAN ROCKIES

PIPING FOR FIRST PRIZE, BANFF

"STANDS Scotland where it did?" Yes, except during the period from August 31 to September 3, when it will seem to have been transplanted overnight to a new Highland haunt in the Canadian Rockies. The occasion is the Highland Gathering and Scottish Music Festival, to take place a second time at Banff, Alberta, with headquarters at the Banff Springs Hotel. Songs that the Scot has sung for seven centuries, and martial bagpipes he has played even longer, will again resound in the Canadian Rockies, making Banff resemble its namesake in Auld Scotia.

Initiated last year under the patronage of the Prince of Wales, this festival has quickly established itself as a Canadian institution, with regimental piping contests, athletic games, folk songs and Highland dances—all as old as Scotland herself. Notable among the musical features arranged by Harold Eustace Key, musical director of the Canadian Pacific Railway, is the special performance of "The Jolly Beggars," a cantata with text by Burns and music by Sir Henry Bishop. At the daily concerts in the hotel ballroom notable Canadian artists will sing the folk songs of Scotland; and Scottish-Canadian lassies will join their laddies in the Highland flings, the sword dance, the sailor's hornpipe, the Scotch reel and the graceful seann triubhas.

The programmes of Scottish music are drawn up in historical sequence, beginning with the old ballads of the thirteenth, fourteenth and fifteenth centuries, followed by groups from the period of Mary Queen of Scots, the Stuarts and the Jacobites, selections from the songs of Burns, Sir Walter Scott, Lady Nairne and Christopher North, as well as the Hebridean music recently made popular by Margaret Kennedy Fraser.

At the same time the Alberta amateur championship meet will crown the victors in the flat and hurdle races, weight throwing, tugs of war, high and broad jumping, tossing the caber, shot putting and discus and javelin throwing. The regimental pipers from all over the Dominion will compete for the prizes offered by Mr. E. W. Beatty.

Lundborg Finds Nobile Camp on Floe Cramped But Well Provisioned

This is the fourth article written for the North American Newspaper Alliance by Captain Einar-Paal Lundborg in a daily series in which he has been describing modestly his heroic exploit in rescuing General Nobile from the ice-bound Arctic camp of the Italia's survivors. In this series Captain Lundborg has been telling, for the first time, the graphic details of the rescue.

By CAPTAIN EINAR-PAAL LUNDBORG
Royal Swedish Flying Corps.

Special dispatch by wireless and cable to the North American Newspaper Alliance.
(Copyright, 1928, by North American Newspaper Alliance.)

ABOARD STEAMSHIP QUEST, at Sea Off Spitzbergen, July 24.—About 11 o'clock in the forenoon of a midsummer day I awoke chokingly in the hot tent which had been put up by the Italia's marooned survivors.

Time after time I had to shake myself before I could comprehend whether this was reality or whether it was merely a bad dream. It seemed difficult for me to understand that after having rescued General Nobile I should have cracked up my plane in returning to the Italia's camp for the remaining men of Nobile's stranded party.

Next to me in the tent lay Trojani, ill with fever. All the others of the party were outside. This was easy to understand. The heat in the tent was terrible. Outside the sunshine was brilliant and the weather was perfectly calm.

I glanced about the tent. I was lying on a sleeping bag of reindeer skin. Later I was informed that this was part of the Italia's equipment. The tent itself hadn't been in the gondola. It had been kept in the body of the airship, and by sheer luck it had been torn loose with the gondola when this was shattered in the crash against the ice.

At one end of the tent stood a radio with batteries and spare parts for both receiver and sender. By some miracle these had landed undamaged on the ice. A radio station had been skillfully erected by Biagi. I was told that he had scarcely had time to determine whether he was unhurt before he began putting the radio in order.

In another corner of the tent stood a big wooden box containing perishable things such as chocolate, sugar and marmalade. Otherwise the floor of the tent was covered by an unbelievably dirty and wet mixture of objects, bits of reindeer skin, the still fresh pelt of the polar bear shot by Maimgren, old flying suits, castaway underwear and other rubbish.

QUARTERS CRAMPED

It was difficult to see how six men had shared the space among them. There seemed to be no special system. The light blue color of the inside of the tent gave these surroundings a quite festive impression, but this was somewhat marred by stockings, gloves and shoes which had been hung to dry.

High on the tent mast, near the top, hung a painting of the special saint of the Italian Air Force. I was told that this picture had also accompanied Nobile on the Norge expedition with Amundsen, and was now considered a veteran in Arctic exploration.

I crawled from the tent. Behounck had laid himself in a sleeping bag, which, to save space, had been placed outside. He was asleep and snoring so that he could have been heard a mile away. Viglieri and Biagi were standing near the radio mast smoking cigarettes. They immediately turned to me and expressed their unbounded despair over the fate which had become mine for their sake. But Viglieri comfortingly added that Nobile, now that he was in safety, undoubtedly would use all conceivable means to see that all of us were rescued.

The thing that interested me now was the question of reaching land. Foyn and Broch Islands could be seen towering over a desert of pack ice. For days to come my eyes were to seek longingly those rocky islands. How infinitely different they had appeared to me before.

By the side of the radio mast, on a big block of ice, the camp's navigation instruments had been placed—compass, sextant, field glasses, charts and so on—in spite of the catastrophe everything was strangely enough in the best condition. In the midst of it all was a carved wooden figure and autographed picture of the Italian queen.

USES FIELD GLASSES

I took the heavy field glasses and put them to my eyes. The naked rocks of Foyn and Broch Islands now seemed quite near. Details, such as piled up snow and rifts in the rocks were plainly visible. Of course I knew how far away they were, but all the same I couldn't help asking Viglieri.

"Thirty kilometers," was the reply.

Even Charles Twelfth Island I could see like a button against the ice. To the south a whitish yellow bump arose from the pack ice. These were the glaciers of Storoen Island.

The weather was still completely calm. The temperature was sufficiently high to be melting the ice blocks. The water from these trickled into little pools in the snow, providing music for the day.

I asked Viglieri whether I might send a message to Nobile. My request was granted, of course. The camp had just received fresh batteries, dropped by airmen, and more were expected, so we didn't have to economize. I informed General Nobile that my machine had been damaged in landing, and that it could not be repaired on the ice. I added that at night, when it was colder, it would be easy to land with skiis. I said also that I was in no distress. I requested him to relay this information to my wife in Sweden.

HEAR FROM NOBILE

We ourselves received a message from General Nobile. This encouraged us in all posible ways. It stated that two or three light planes had been ordered from England, that a small Finnish machine with skiis was on the way, that the Krassin was steaming north from the Baltic, that the Malygin was steering toward us from Archangel, that new sleighing expeditions had started eastward, and finally, that we were safe and were to keep quite calm.

We read the message again and again. Our eyes filled with tears. How wonderful it was to feel that the whole world was rushing to our aid and that nothing was being spared to send us relief.

"And we have provisions for two months," exclaimed Viglieri.

"Yes, and just think of all the people on land who haven't enough food for even one day," I remarked.

Then we shook hands and tried to overcome our tears. But this was no easy matter. I thought of my wife. We, with her parents, had planned a motoring excursion for this day. Perhaps the three were now in their car starting out, ignorant of my fate.

However, it was necesary to control my wandering thoughts and concentrate them on what we were to do here in camp to improve our position and create the best landing possibilities for our hoped-for early rescue. My desire for a pipe load of tobaco was the first sign that my worst depression and despair were now over.

Such Is Life!

By J. M. Striebel

No great genius ever mastered his art without all sorts of self-sacrifice, and this young genius is no exception to the rule. He is suffering now, and poignantly.

KLAN ORGANIZER SENTENCED TO JAIL

LEMBERG, Sask., July 25.—R. C. Snelgrove, organizer for the Ku Klux Klan, was sentenced to two months in jail and fined $75 and costs here yesterday by Magistrate W. B. Scott, Regina, when convicted on a charge of carrying concealed weapons.

Defending counsel gave notice of appeal and Snelgrove was allowed his liberty on producing $1,000 bail.

The Royal Canadin Mounted Police prosecuted and recounted the discovery of a revolver in a traveling bag in the car owned by Snelgrove at Lemberg on June 29, when Premier Gardiner and J. H. Hawkins addressed a meeting.

In Dread of Rust

OTTAWA, July 25.—"We are holding our breath," remarked L. N. Newman, Dominion cerealist, who has left for the West to look over the rust situation in the wheatfields there. The anxiety is chiefly as to the development of a grade of wheat that will be rust resistant. This new grade is known as Reward wheat. This year it has been sown on 400 acres of experimental farms, while 467 farmers are growing from the limited samples distributed among them.

Sure Way to Get Rid of Blackheads

There is one simple, safe and sure way that never fails to get rid of blackheads: that is to dissolve them. To do this, get two ounces of peroxine powder from any drug store—sprinkle a little on a hot, wet cloth—rub over the blackheads briskly—wash the parts and you will be surprised how the blackheads have disappeared. Big blackheads, little blackheads, no matter where they are, simply dissolve and disappear. Blackheads are a mixture of dust and dirt and secretions that form in the pores of the skin. The peroxine powder and the water dissolve the blackheads as they wash right out, leaving the pores free and clean and in their natural condition. (Advt.)

Campbell's
1008-10 GOVERNMENT STREET—PHONE 181

Warm Weather Frocks

In Smart Sleeveless Styles

At Clearance Sale Prices

Now, in the very heart of the Summer weather, this sale presents a splendid opportunity to purchase this season's smartest styles in sleeveless frocks at a very substantial saving. We offer you a magnificent selection of the newest modes in white and the Summer's latest in delicate pastel colorings.

Kayser Full-Fashioned Silk Stockings
$1.50 Per Pair

Kayser Full Fashioned Pure Silk Hose of the semi-service weight, with wide elastic hem tops and silk to the welts. Heels, toes and soles are strongly reinforced. The wearing and fitting qualities of this hose are unexcelled at this popular price. Procurable in black, white and fifteen new shades exclusive with "Kayser." Sizes 8½ to 10½. An exceptional value. Per pair $1.50

The Special Five-Day Sale of Sweaters
Continues Today
At $1.50, $1.95, $2.50, $2.95 and $3.95

This is an extraordinary bargain offering of new Sweaters just received from England. There are cardigans, pull-overs and sleeveless cardigans. They cannot be duplicated at anywhere near their prices. The purchase was a lucky one by our Mr. Campbell. Be here today and share the marked savings offered. Prices from $1.50

Sale of Smocks Today at $1.90

Three dozen fine quality and well-made Smocks in all the wanted colors; well cut and perfect fitting. An ideal garment for house or garden wear. Very special value at $1.90

"Irrigation"

Red Jacket Pumps are being used successfully by many growers of small fruits and vegetables. It will lift water and force it 700 feet. Sold exclusively by

Alcock, Downing & Wright, Ltd.
SUCCESSORS TO HICKMAN TYE
Phones 58-59 546 Yates St., Victoria, B.C.

WOOD $4.00
Per Cord Load, C.O.D.
LEMON, GONNASON COMPANY, LTD.
Phone 77 2214 Gov't St.

4% on Deposits
Your Deposits in Canada Permanent bring 4%—open longer daily—full chequing privileges—courteous, conscientious service. One dollar starts an account
CANADA PERMANENT
Mortgage Corporation
1405 Douglas Street

Victoria Baggage Company
H.M. Mail Contractors
OUR SPECIALTY
Furniture Moved, Crated and Shipped
Pool Cars for Prairies and All Points East
We Can Save You Time and Money. Largest Vans in the City.
Phones 2505 and 2506
510 Fort Street

INCREASED IMPORTS; DECREASED EXPORTS

OTTAWA, July 25.—Increased imports and decreased domestic exports during the twelve-month period ended June 30, 1928, as compared with the preceding twelve months, are shown in figures issued through the Dominion Bureau of Statistics.

During the twelve months ended June 30 last, imports into Canada were to the value of $1,142,004,494. During the twelve-month period ending June, 1927, they were valued at $1,005,264,267.

Domestic exports during the twelve months just ended reached a valuation of $1,260,866,238, as compared with $1,276,201,288 in the preceding twelve months.

The Daily Colonist

Established 1858

The Colonist Printing and Publishing Company, Limited Liability.

J. L. Tait, Business Manager.

Subscription Rates by Carrier and by Mail in Districts Contiguous to Victoria, Served by Colonist City Carriers:

Yearly $12.00
Monthly 1.00

Subscribers in ordering change of address should be particular to give both old and new address.

Subscription Rates by Mail:
To Canada, Great Britain, the United States and Mexico, except districts as above:

Yearly $6.00
Half-Yearly 3.00
Quarterly 1.50

All subscription rates payable in advance. Mail subscribers are requested to make all remittances direct to The Daily Colonist.

Thursday, July 26, 1928

PRESS AND B.C. ELECTION

The Conservative press of Eastern Canada is naturally very much elated over the result of the recent provincial election in British Columbia. The Montreal Gazette ascribes the victory to a number of reasons, among which one is the fact that British Columbia is a Conservative province and in provincial politics the dissensions within the Conservative Party have been healed. It also says that the party has now an ideal leader in Dr. S. F. Tolmie—"a gentleman of wide popularity, an experienced parliamentarian and administrator." The Gazette says that the Liberal administration was on the defensive during the campaign and that the provincial railway muddle and the rate of taxation in the province were two of the major issues with which the Government had to contend.

The Gazette remarks on how Dr. Tolmie, in his campaign, gave most of his attention to the broad question of provincial development through the encouragement of industry and interprovincial trade. "He saw," says The Gazette, "as others have seen, the vision of a splendid commercial and industrial future for British Columbia, and he urged that practical politics should be adopted and applied in order to realize that future." The strength of the appeal which he made to the people is attested by the results. The Gazette says that the policy proclaimed by Dr. Tolmie differs in no essential respect or degree from the policy which Mr. R. B. Bennett is preaching to the whole of Canada—"It is a policy of Canadian development by and for Canadians, a policy under which the resources of Canada will be used for the upbuilding of the Dominion, and for the benefit of the Canadian people, who have been entrusted with these resources as a heritage."

The Toronto Mail and Empire dwells on Dr. Tolmie's undertaking to have a survey made of the industrial situation so as to promote production in the province. This, it says, is certain to be implemented and to prove highly fruitful. It points out how in Ontario industries have been fostered and employment provided on a large scale by the wise policy of the Ferguson Government. Quebec, it says, has benefited by a similar policy, and both Nova Scotia and New Brunswick are reaping good results from their Provincial Governments' liberal assistance to home industry. The Mail and Empire expresses the hope that the result of the provincial election here will be many years of good government and prosperity for British Columbia.

Other comment comes from The London Free Press, which also dwells on the constructive policies enunciated by the Conservative leader in this province, and on the fact that he is so thoroughly acquainted with its needs. That newspaper alludes to the argument of the Liberal Government to the effect that a Government at Ottawa of the same political stripe would be prepared to make a favorable purchase of the Pacific Great Eastern Railway, whereas if the Conservative Government were in power Ottawa would turn a cold shoulder. "It was a sordid argument," says The Free Press, "that evidently did not appeal to British Columbia." That paper then goes on to say: "With the capture of British Columbia, there will now be Conservative Governments in four provinces—Nova Scotia, New Brunswick and Ontario have likewise Conservative administrations. It is a remarkable change of sentiment in five years. Five years ago the Conservatives did not control a solitary province in Canada, while there was a Liberal Government at Ottawa. The party seemed to be permanently in the eclipse. It has made a remarkable recovery in that period, and, judging by appearances, Mr. R. B. Bennett is making headway in the Federal field."

A POLITICAL DISMISSAL

Senator J. D. Taylor says that Colonel Cooper, the warden of the New Westminster Penitentiary, was dismissed because his wife declined to accept a piece of cake from the deputy warden's wife at a 5 o'clock tea. "What dire events from trivial causes spring," when politicians wish to satisfy their spleen. The London Free Press, commenting on the dismissal, says: "The whole thing is the height of absurdity and a terrible indictment of official stupidity, or worse. It smacks unpleasantly of political influence used to vent personal animus. It is enough to frighten the most strong-hearted man from the public service to know that the infinitesimally petty bickerings of women may cost him his position, regardless of his service or merit. Such a disgraceful abuse of power is intolerable in Canada. We have waited long and vainly for the Government to offer a satisfactory explanation of this case. Only one construction can be placed on continued silence."

That construction finds scores of illustrations in the dismissals of postmasters and Custom officials throughout the country under the present Liberal regime at Ottawa. It is a Government ridden hard by patronage, and it stops at nothing to make way for its political favorites.

ST. LAWRENCE WATERWAY

Mr. H. Hoover, the Republican presidential candidate in the United States, has promised a couple of Duluth publishers that if he is elected he will dig the St. Lawrence Waterway in four years. This is a question of very substantial interest to Canada, and the digging cannot be done without the consent of this country. This means, therefore, that if Mr. Hoover is elected, as seems probable, very substantial pressure will be constantly exercised on Ottawa to secure an agreement for joint control by the United States and Canada of the St. Lawrence Waterway.

The promise made by Mr. Hoover is not a promise that appeals to the amour propre of this Dominion, since the "digging" of the St. Lawrence Waterway would have to be done through Canadian territory. The promise is one which no individual or party in the United States, or the nation itself, can fulfil, because the consent of Candad is a sine qua non. Canada holds the power to veto and it is the opinion of the majority of Canadians that when developments are necessary in the St. Lawrence Waterway, they should be carried out by Canadians themselves and for the benefit of people in this country.

The St. Lawrence Waterway may be an issue in the American presidential election. The people of that country, by electing Mr. Hoover, may say that they want the St. Lawrence Waterway, and joint share in its control. That will mean nothing if the Government at Ottawa is not dragooned into sacrificing a heritage of the people of Canada, and we do not see very well how any definite action could be taken unless the Government first appeals to the people on this issue, which is one of the most serious raised in the country in several years.

Mr. Taschereau, the Premier of Quebec, has just appointed a new Chief of Provincial Police, but before he assumes his duties he is being sent to study methods of crime detection at Scotland Yard and the Surete de Paris. Other provinces and cities of Canada might learn a lesson from Quebec's example. Judging from crime statistics, there is much more to be learned on how to keep those statistics down from London and Paris than there is from the American side.

The Weather

Meteorological Office, Victoria, B.C., at 8 p.m., July 25, 1928.

TEMPERATURES

	Rain	Min.	Max.
Victoria	--	61	90
Vancouver	--	60	82
Kamloops	--	64	98
Barkerville	--	42	--
Estevan Point	--	52	68
Prince Rupert	--	48	70
Dawson	--	46	--
Seattle	--	66	88
Portland	--	74	98
San Francisco	--	56	62
Spokane	--	66	104
Vernon	--	59	93
Grand Forks	--	55	103
Nelson	--	58	95
Cranbrook	--	55	98
Calgary	--	60	74
Edmonton	--	50	64
Swift Current	--	62	76
Prince Albert	--	50	66
Qu'Appelle	--	56	72
Winnipeg	.28	56	78

FORECASTS

Victoria and Vicinity—Light to moderate winds; fine, stationary or little lower temperature.

Vancouver and Vicinity—Continued fine and warm.

WEDNESDAY

Maximum	90
Minimum	61
Average	75
Minimum on the grass	52

Bright sunshine (Tuesday), 14 hours.

General state of the weather, clear.

5 P.M. WEATHER REPORTS

Victoria—Barometer, 29.88; wind, S., 12 miles; fair.

Vancouver—Barometer, 29.84; wind, N.W., 4 miles; clear.

Kamloops—Barometer, 29.76; wind, N.E., 4 miles; clear.

Prince Rupert—Barometer, 30.20; calm; clear.

Estevan Point—Barometer, 29.92; wind, N.W., 10 miles; clear.

Tatoosh—Barometer, 29.88; wind, N.W., 4 miles; clear.

Portland—Barometer, 29.78; wind, N.W., 4 miles; cloudy.

Seattle—Barometer, 29.82; wind, N., 4 miles; clear.

San Francisco—Barometer, 29.92; wind, W., 20 miles; fair.

HOMING

Blue skies with the rain-clouds blowing
And the sunlight streaming through;
Brown moor with the roadway winding,
Tracing my way to you,
Green quake of the hidden morass,
Gold stars of the tormentil,
And the smile of the sun and the fan of the wind
As I breast the rising hill.

Grey shades on the hillside lying,
And a bank of cloud in the west,
Grey wreaths of mist slow rising
From the valley's sleeping breast,
A streak of blood at the sunset,
A quiver of gold on the loch,
The startled cry of a bird to its mate,
And the stir of the night wind's sough.

Then onward still in the gloaming
To the croft with a lamp at the door,
Where you welcome me back from my roaming
With the clasp of your hand once more,
Red glow of the firelight on me,
With you, dear, at my side,
And I want no other benison
Than the kiss of my bonny bride.

—Emmeline M. Fleming.

DAME ELLEN TERRY

(Born February 27, 1848; Died July 21, 1928.)

Beloved of all! whose eighty years adorn
Thy great profession, with a well-earned fame!
After a life of faithful work, thy name
Is deep engraved on British hearts, who mourn
Their great dramatic actress—English-born.
A loving nature, steadfastly the same,
Throughout thy life, inspiring love, dear Dame,
Thy memory shall in our hearts be borne!

So full of years! So womanly, when age
Had dimmed the eyes, that knew both joys and tears;
And, to the last, giving thy patronage—
A guide to younger actors, through their fears;
Upholding best traditions of the Stage;
Our histrionic Queen—for eighty years!

—Kilbee Gordon.

VEGETABLES ON VENUS?

While Mr. Baird in London has been using infrared rays to let us behold the face of a man thousands of miles away, Professor Ross, of the Yerkes Observatory, has been using the same invisible rays to photograph the face of Venus, and has proved that this lovely planet is always under heavy clouds, and that it is indeed the reflection of light from her clouds that gives her her silver radiancy, says The Children's Newspaper.

The layer of dense clouds assures Venus a steady, warm, moist temperature such as prevailed on earth during the Carboniferous Period, when coal was being laid down, and it seems not impossible that Venus is at present covered with vegetation. Some astronomers, indeed, believe that it is much more likely that high forms of animal life occur on Venus than on Mars.

"PIFFLE!"

I am often dismayed by the capacity of intelligent people for believing the most pestiferous piffle. In the days when I frequented the society of intellectuals, I heard more tosh talked in ten minutes than I have heard outside their circles in a lifetime. There is no nonsense too infantile to be accepted by intellectuals. The psychoanalytic tosh was particularly acceptable to them because it enabled those of them who had no imagination to account for their characters. . . . I am aware that the doctrine of psychoanalysis is being purified of the accretions of twaddle which have grown about it, but we will do well to remember that accretions remain, and that no doctrine of human ills lends itself so easily to exploitation by charlatans as this particular doctrine does.—St. John Ervine, in The London Observer.

The man who cannot laugh is not only fit for treasons, stratagems and spoils; but his whole life is already a treason and a stratagem.—Thomas Carlyle.

A great library contains the diary of the human race. The great consulting-room of a wise man is a library.—George Dr[illegible]

Note and Comment

By R. B. D.

Senator Jim Reed is from Missouri—and you have got to show him. The Senator is a Democrat, and of course is supporting Governor Al Smith for the presidency. The Senator is also the chief of the Democratic campaigners, and is expected to conduct an aggressive campaign. The Senator has already indicated the kind of campaign he will conduct aggressively. He says that if the people of the United States want an Englishman for president, they might as well fix their choice upon an Englishman of the best type. Therefore he suggests the Prince of Wales. The Senator's suggestion probably is not intended as a compliment to His Royal Highness.

* * *

Politicians of the type of Senator Reed are not in the habit of paying compliments to Englishmen of any type at any time. Certainly they are not in the habit of paying compliments to Englishmen during the progress of a presidential election campaign. The Senatorial reference to the Prince of Wales was therefore not intended as a compliment to the Prince; it was intended as a sneering reference to Candidate Hoover. It was the Senator who made the original discovery that Hoover is an Englishman in everything except the unavoidable accident of birth.

* * *

Mr. Hoover has spent a great deal of time abroad. Most of that time was spent in Great Britain during the war. On account of his great organizing capacity and executive ability he was chosen by the allied nations to act as food controller and director. He discharged his duty so effectively that he has been given a great deal of credit for helping to win the war. The winning of the war, in the end, was just as important to the United States as it was to Great Britain, France, or any of the allied Powers. The Democrats of the United States were just as much interested in winning the war as the Republicans of the United States. If his experiences in Great Britain have made Mr. Hoover broader and more cosmopolitan in his sympathies, we do not understand why that should constitute a barrier to his representing the majority of the people of the United States in a national executive capacity.

* * *

But questions of that kind, which have nothing whatever to do with the case, invariably crop up during presidential elections. If they do not crop up spontaneously, there generally arises some Senator Reed to crop them up by artifice. There is no fundamental political issue dividing the Democrats and the Republicans in this presidential campaign. The tariff issue, which at one time always was a fundamental issue, has been dropped by the Democrats. There is no demand for the annihilation of "the big interests."

* * *

The Democrats are not attacking the tariff. They have declared that in some respects the tariff must be raised even higher yet. Therefore one of the most powerful of the sections of the big interests is supporting Governor Smith for the presidency and is contributing handsomely to the Democratic campaign funds. The Democrats have compiled their election budget and estimated that at least five million dollars will be necessary to meet the expenses of electing or attempting to elect Al Smith. The Republican budget is equally impressive in its proportions. The election will therefore cost the American people ten millions of dollars, for, whatever the direct source of the tremendous campaign funds, the ultimate source must be the common people of the United States. Democracy therefore is a somewhat costly, if it is not actually a most extravagant, form of Government.

* * *

As the cost of Government in Canada is relatively quite as high as it is in the United States, we believe the people of Canada sometimes suspect that a democratic form of Government is a somewhat costly, if not actually a most extravagant, form of Government.

* * *

As there is no fundamental issue or no matter of economic principle dividing the two great political parties in the United States in this election, a purely suppositious issue must be raised in order to give the big campaigners something to talk about and to indignantly fling in the faces of their opponents. That is why the awful stigma of being an Englishman has been flung in the face of Mr. Hoover. That is the revised and up-to-date method of "twisting the Lion's tail." "Big Bill Thompson" demonstrated that that method of winning elections was not obsolete by charging that the public schools and libraries of Chicago were instruments for the dissemination of British propaganda. His Honor, or His Worship, won, and the people of Chicago lost—several millions of dollars. After the taxpayers of Chicago have finished paying the bills incurred by their patriotic Mayor and the cost of trying to collect the millions out of which they were defrauded by that worthy Republican, they may realize the truth of the declaration that "patriotism is the last refuge of a scou[illegible]

HIGH SCHOOL RESULTS ARE ANNOUNCED

Reports on Examinations in Grades 9 and 10 Show High Percentage of Passes

ISLAND RESULTS HAVE BEEN ISSUED

High School examination results in Grades 9 and 10 were announced by the Department of Education yesterday.

Of the 778 candidates who presented themselves for examination, 335 passed in all subjects, 165 were granted supplemental examinations and 169 were granted partial standing.

By grades the results are as follows:

Grade 9—Number of candidates, 480; number passed, 209; supplementals, 108; partials, 97.

Fifteen candidates obtained standing in one subject.

Three candidates obtained standing in two subjects.

Five candidates obtained standing in three subjects.

Thirty-nine candidates obtained standing in four subjects.

Twenty-one candidates obtained standing in five subjects.

Thirteen candidates obtained standing in six subjects.

One candidate obtained standing in seven subjects.

Grade 10—Number of candidates, 298; number passed, 126; supplementals, 57; partials, 71.

Seven candidates obtained standing in one subject.

Two candidates obtained standing in three subjects.

Thirty-seven candidates obtained standing in four subjects.

Ten candidates obtained standing in five subjects.

Seven candidates obtained standing in six subjects.

One candidate obtained standing in seven subjects.

Seven candidates obtained standing in eight subjects.

The small number of candidates is due to the fact that in all the provincial high schools the principals themselves have the right to determine promotions in the two grades.

Students of Grades 9 or 10 who are granted supplementals or standing in four or more subjects on the June examinations, and satisfy their principal by oral or written examinations given at the opening of school in September, that they have gained a fair standing of proficiency in the subjects in which they failed in June, may be promoted by the principal to the next grade without further departmental examinations.

In the following detailed report by centres, the names of successful candidates only are given in alphabetical order. The letter "S" placed after a name denotes that the candidate has been granted one or more supplementals.

Statements of marks are being mailed at once to all candidates.

Vancouver Island results follow:

VICTORIA CENTRE

The Collegiate (Private)

Grade 9—John C. Cox (S), John D. Grant, John E. A. Nixon (S), William A. Van Puyenbrock (S), Bernard F. Walker, Harry I. Walker, James W. Wilson (S).

Grade 10—John C. R. Lort (S).

One condidate granted partial standing.

Sefton College (Private)

Grade 10—Florence I. Goward.

One candidate granted partial standing.

St. George's School (Private)

Grade 10—Agatha B. Bastin (S), Eileen E. Gurd, Margaret A. Hartley, Kathleen A. Johnston, Ruth A. Penman (S), Mary P. Philip, Daphne A. Pooley.

Four candidates granted partial standing.

St. Margaret's School (Private)

Grade 9—Joan M. Appleton, Ruth Beale (S), Sybil Beedham (S), Laura Catterall, Mary F. K. Cornwall, Mary K. Coyle, Jean E. Dalgleish, Marjorie Ellis, Mary Ellen Field, Marjorie E. Glassford, Betty E. Goldie (S), Elizabeth E. Green (S), Dorothy M. Harvey, Maude Hanselpacker, Frances Jones (S), Lalla Mills, Margaret E. McHutchon, Eileen Parkhill, Margot Walton Robertson, Mary E. Ross (S), Jean Shepard, Alice V. Tebb (S), Grace D. Tuckey, Kathleen Wilson.

Four candidates granted partial standing.

Grade 10 — Alvera M. Bruhn, Kathleen L. Gillespie, Mary Haynes, G. Mainwaring-Johnson, Patricia Johnson, Celia, F. Lucas, Shirley N. Scott.

Four candidates granted partial standing.

University School (Private)

Grade 9—Reginald D. Bristowe, John A. Hornibrook (S), John A. Richardson (S), Evenis Rudolph (S), Henry C. Spalding (S), George K. Steele, Charles D. Taylor (S), Herbert S. Underhill.

Six candidates granted partial standing.

Grade 10—Frank N. Gibson (S), Frank N. Gibson (S), William G. McIntosh, Septimus H. Ryall, Donald G. Worthington (S).

One candidate granted partial standing.

ALERT BAY CENTRE

Alert Bay Public School

Grade 9—One candidate granted partial standing.

Grade 10——Jane T. Potts

Malcolm Island Public School

Grade 9—Elma A. Josephson (S), Helen Mack (S).

One candidate granted partial standing.

CAMPBELL RIVER CENTRE

Campbell River Public School

Grade 9—Margaret English, Marie K. Peterson (S).

Hardwicke River Public School

Grade 10—One candidate granted partial standing.

CASSIDY CENTRE

Cassidy Superior School

Grade 9—Andrew Guthrie, Donald Wilson.

Two candidates granted partial standing.

Grade 10—John Golobar (S), Nan Haslam (S), Sani Perala.

One candidate granted partial standing.

CHEMAINUS CENTRE

Chemainus Superior High School

Grade 9—Edward B. Devitt (S), Margaret B. W. Dobinson, Frank A. Spurling (S), Katherine D. Spurling.

Four candidates granted partial standing.

Grade 10 — Malvern P. Chatters (S), Jack M. Howe, Kathleen L. Porter.

Two candidates granted partial standing.

COMOX CENTRE

Comox Superior School

Grade 9—Leslie A. S. Ball, Cora E. Cliffe (S), Joseph P. Downey, Nina M. Hannah, Margaret E. Smith (S).

One candidate granted partial standing.

Grade 10—One candidate granted partial standing.

FANNY BAY CENTRE

Fanny Bay Public School

Grade 9—Madeline M. Hastings.

GANGES CENTRE

Ganges Superior School

Grade 9—Gladys B. Beech, Henriette E. Monk, Jean I. Mouat, Archibald M. Urquhart.

Grade 10—Lotus L. Fraser, Oliver W. Mouat, Margaret K. Purdy, Charles E. E. Slingsby.

Ganges Preparatory Private School

Grade 9—William A. Hobson (S).

Grade 10—One candidate granted partial standing.

Formby House Private School

Grade 9—One candidate granted partial standing.

JAMES ISLAND CENTRE

James Island Superior School

Grade 9—John L. Martin (S).

Grade 10—One candidate granted partial standing.

NANAIMO CENTRE

Nanaimo High School

Grade 10—One candidate granted partial standing.

OAK BAY CENTRE

Oak Bay High School

Grade 10—Frederick J. Charlewood.

Cranleigh House (Private)

Grade 9—Thomas A. McPherson

St. Aidan's (Private)

Grade 10—One candidate granted partial standing.

St. Michael's (Private)

Grade 9—Guy Drummond Bowden, John E. Buck, Brian W. Carmichael (S), John H. Collier-Wright, Ian Mondelet Drum, James K. Ellis (S), Brice S. Evans, Alan F. Felton (S), Frederick J. Fulton, John G. Monteith, Peter W. G. S. Parry, Stephen G. Rose, John H. Thorn (S), Richard H. Todd.

PARKSVILLE CENTRE

Parksville Superior School

Grade 9—Ella Foster.

One candidate granted partial standing.

Grade 10—Barbara K. Bernard, Jessie F. Glen-Day (S), Edith B. Smithers.

SAANICH (NORTH) CENTRE

North Saanich Superior School

Grade 9—Dorothy M. Calvert, Nesta A. Carter, Catherine M. Hayward, Irene B. Lambert (S), Kathleen E. Lowe (S), Cyril F. Nunn (S).

One candidate granted partial standing.

Grade 10—Dorothy E. Carter (S).

One candidate granted partial standing.

SHAWNIGAN LAKE CENTRE

Shawnigan Lake Private School

Grade 9—Charles J. A. Powlett (S).

Grade 10—Frank H. Barnard, Gordon C. L. Draeseke, Douglas H. Green (S), Philip L. Malkin (S), Frank A. Riddell, Richard Sherlock (S), Alan E. Steward.

Strathcona Lodge Private School

Grade 10—Alice G. Carey, Marjorie I. Roaf.

One candidate granted partial standing.

SOOKE CENTRE

Sooke Superior School

Grade 9—Beatrice E. Hawkins, Charles P. Schreiber, William J. E. Shields, Ernest W. Welsh.

Grade 10—Arthur K. G. Blakeney, Curtis L. Muir (S), Alec V. Richardson, Nellie C. Richardson.

One candidate granted partial standing.

TSOLUM CENTRE

Tsolum Consolidated Superior School

Grade 9—John Avent, Harold L. Baker (S), Margaret W. Crockett, Margaret E. Litster, Ruth P. Lupton, Florence M. Murray, Sybil L. McQuinn (S), Violet B. Woodrow.

One candidate granted partial standing.

Grade 10—Robert D. Cleland, Alma R. Tame (S), Arthur F. Trebett.

WELLINGTON (SOUTH) CENTRE

South Wellington (Superior) School

Grade 9—Stewart Brown, Violet E. Brown, Daniel Bullich, William J. Cartwright, Archibald Greenwell, Sylvia Mackie, Grace Mainwaring, Olga Midan (S).

One candidate granted partial standing.

Grade 10—Leslie E. Fiddick (S), Audrey M. Parker, Mary J. Plaskett (S), Anna A. Tilley.

The Rhyming Optimist

By Aline Michaelis

THE GHOSTLY GARDEN

This Summer noon I saw a garden plot,
And though the sun was bright,
A something strange and lonely in the spot
Hinted of cold and night.

It was a weed-choked and deserted place,
Where no gay songbirds came
To fill its walks with melody and grace
And beauty like a flame.

It was a ghostly garden plot where went
Dim shapes from years gone by,
And yet (such was their magic spell) they lent
Their bloom to earth and sky.

Lord Minto's Portrait

OTTAWA, July 25.—A magnificent life-size portrait of the late Earl of Minto, at one time Governor-General of Canada, has been presented to the Dominion Archives. The portrait, the work of Miss Vicaji, an English artist, arrived yesterday and has been hung in the room devoted to Governors-General. The Dowager Countess of Minto, widow of the late Administrator, donated the gift to the Dominion.

Furniture Should Be Renovated During Holiday Time

While you are away on holiday have loose covers made for your living-room furniture—have any of those necessary upholstering jobs attended to.
At Weiler's you will find a tremendous selection of covering materials, and if the work is done in the Weiler factory you are positively assured satisfactory results.

WEILER'S

Complete House Furnishers

Government Street Established 1862

Progressive Home Builders

Are Now Using Insular Philippine
MAHOGANY FRONT DOORS—$12.00 UP
Beautiful Ribbon Grain Mahogany Trim
At a Price You Can Afford

The Moore-Whittington Lumber Co., Ltd., Victoria, B.C.

Hazeline Snow

A skin beautifier that prevents chapping, roughness or redness of the skin. It is a soothing application for insect bites and stings, etc., and at all times renders the skin smooth and soft. Being free from greasiness or glycerine, it is rapidly and entirely absorbed. Try it now for sunburn, jar 60¢

THE OWL DRUG CO., LTD.

Campbell Building, Fort and Douglas — Prescription Specialists — W. H. Bland, Mgr. Phone 139

I-ON-A-CO

All Over — Two Nations — I-ON-A-CO Authorized Clinic

If This Hot Weather Knocks You Out

And you need bucking up, try the Original Wilshire I-ON-A-CO Belt. You will be surprised how soon your system is toned up.

Have Three Free Treatments

without obligation and judge for yourself. Ask anyone who uses an I-ON-A-CO.

COME IN TODAY

Note the Number—504 Sayward Building

Office Hours: 12 Noon to 6 P.M., Week Days Only

Telephone 2362 H. A. Goward, Sales Manager

Wilshires I-ON-A-CO

Letters to the Editor

No letter to the Editor will be inserted except over the proper signature and address of the writer. This rule admits of no exceptions.

THE LEGITIMATE DRAMA

Sir,—With the passing of Ellen Terry, the final curtain has been rung down on her great career, the greatest actress in the world. I see that sweet disappointed look yet, when Hamlet (Irving) Act III, said: "Get thee to a nunnery, etc." It was only a few days ago there arrived in our city the English actress, Mrs. Reginald Denny, who expressed her surprise that we did not have a theatre where legitimate drama was staged. I should think so, and the public, when it has had a speedy sufficiency of flimsy farce and garish musical gaiety, will turn again to Shakespeare. It has been said that when the public wants a novelty it goes back a century or so and revives something. The oldest furniture, the oldest china, the oldest tapestry take on a charm, which in their own times were unsuspected. Yet it must be Shakespeare intelligently produced and competently enacted, as were those in the past. As I finish this letter I would like to add that I read with great interest in this morning's Colonist an article by J. O. Gray, LL.B., who is to be congratulated on his stand taken for clean British films.

MARG'T. LEIGHTON McMICKING.
756 Courtenay Street, Victoria, B.C.
July 25, 1928.

ZINOVIEFF BACK

MOSCOW, July 25.—The Tass Agency announces that Gregory Zinovieff, who with Leon Trotzky and other opposition leaders was expelled from the Communist party last year, has been readmitted to the party and elected a member of the managing board of the All-Russian Co-operative Society.

"THE COLONIST IN NEW YORK"

The Colonist is delivered to the principal New York hotels, on order only, by the Long Acre Newspaper Delivery. Order may be given to the Mail Clerk of your hotel or telephoned to Longacre 4649.

Foot Specialist

We relieve every kind of foot trouble, no matter how long standing. When others fail, see us.
Painless. Scientific. Over 3,000 have benefited.
Phone 597. Free Examination.

B.C. Foot Hospital

Stobart Bldg., 745 Yates St.

ESTABLISHED 1885

Wear Arch-Preserver Shoes

The Ones With Comfort, Fit and Smartness

Maynard's Shoe Store

549 Yates Street Phone 1232

WHERE MOST PEOPLE TRADE

Used Pianos of Standard Makes

GUARANTEED

EXTRA VALUE

ERARD
HEINTZMAN & CO.
GERHARD HEINTZMAN
EVANS BROS. GOURLAY

It will pay you to see these instruments before deciding on your future piano. Free Bench. Convenient Terms.

DAVIS & KING, LTD.

719-721 Fort St. (Next to Cornwell's) Phone 711

B.C. FUNERAL COMPANY
HAYWARD'S
LIMITED
734 BROUGHTON ST.
TELEPHONE 22 55

Nanaimo-Wellington

THE ISLAND'S FINEST COAL

Victoria Fuel Co., Ltd.

1203 Broad Street Phone 1377

PLANES BUILDING FOR TRANSOCEAN SERVICE

NEW YORK, July 25.—The New York Times publishes the following copyrighted dispatch from Berlin:

Information from sources close to the Dornier works to the effect that that concern is constructing eight passenger planes designed for service between the Eastern and Western Hemispheres, has leaked out. The correspondent learns that the Dornier planes will have no fewer than twelve motors, intended to lift fifty tons into the air.

South Africa to Give Franchise to Women

CAPETOWN, South Africa, July 25.—Premier J. B. Hertzog, addressing a women's meeting at Heilborn, promised to personally introduce in the Assembly in 1930 a bill for the enfranchisement of white women in the Union of South Africa.

At Home or in Camp

CANADIAN BAKERIES

4X Bread

In Sandwiches or with Fruit

Lures the Listless Summer Appetite —and Satisfies

From your store or at your door

CANADIAN BAKERIES LIMITED

Join the New Health and Prosperity Club

Thorough physical examination
Expert diagnosis.
Reliable advice.
Popular course in dietetics and the laws of health.
Popular course in economics.
Co-operative buying and reduced cost of living.
Cheaper money for home, car or business financing.
Substantial death benefits.

Medical Director—Dr. Ernest Hall, L.R.C.P.
Dietetic Adviser—Dr. Jas. McLeod, B.Sc., B.Ch.

Office: 308 Campbell Building. Phone 8712

PLATEAU IS URGED FOR PARK LANDS

Acquisition Is Supported by the Associated Boards of Trade of Vancouver Island in Convention

ROAD WANTED FROM COURTENAY

Government Is Urged to Acquire Land and Set Up Park Reserve in Perpetuity

The acquisition of the Forbidden Plateau for park purposes by the province and the connecting up of the Strathcona Park by a paved road by way of the Forbidden Plateau from Courtenay, was urged by the Associated Boards of Trade of Vancouver Island at the convention held at Qualicum Beach. The resolution adopted at the meeting, which was representative of the various sections of the Island, read as follows:

"Whereas Vancouver Island is endowed by nature with sea beaches, inland lakes, mountain scenery, fishing and hunting second to none;

"And whereas Vancouver Island is splendidly situated geographically to become the playground of the North American Continent;

"And whereas it is imperative that we, the present generation, should make it our aim to preserve the natural beauties and fisheries of the Island from despoliation and depletion;

"And whereas in order that the beauties of Vancouver Island should be made accessible to the public, it is necessary that certain roads should be constructed;

"And whereas Strathcona Park has been set aside as a park reserve;

"And whereas the area known as the Forbidden Plateau is wonderfully adapted by nature to become a Summer playground and health resort for the people of the Pacific Coast;

"It is hereby resolved that the Government of British Columbia be urged by the Associated Boards of Trade of Vancouver Island to construct a motor road from the sea coast at Courtenay to Strathcona Park by way of the Forbidden Plateau, and also that it be requested to take steps to acquire the area known as the Forbidden Plateau, from the Esquimalt & Nanaimo Railway Company, to hold and use forever as a park for the use and enjoyment of the people of British Columbia."

The resolution came to the Associated Boards of Trade from the Cumberland Board, and was the last of the resolutions to be disposed of at the meeting.

After having been fully discussed by the delegates at the sitting following the banquet tendered the visitors by the Qualicum Board on the opening night, there was no discussion left for the following day, and the resolution passed without any opposition.

APPEAL FOR ACTION

The subject of the Forbidden Plateau came before the delegates at the conclusion of the banquet tendered on the first evening of the convention. In rather an informal way the question was discussed, led by Mr. C. S. Wood, of Courtenay, who with Mr. A. Singleton had come down to the convention direct from a camp being held there by the Mountaineering Club.

The plans of the Dominion authorities with respect to their desire to create a national park on the Coast was also there explained, together with the conditions upon which it would be carried out. In this line Mr. George I. Warren took part, contributing a very strong appeal for action.

Mr. Wood says the area of the plateau embraces some 100 square miles lying between Courtenay and Strathcona Park. The beauties of the place were described, together with the mountain ranges and peaks that are within reach, covered with heather, and abounded in little lakes which were in admirable condition for bathing. The scenery could not be surpassed.

"This is a veritable treasure house that should be opened up," said the speaker.

VALUABLE ASSET

Mr. Wood added that in trying to get roads up the Island they would fail in the real purpose unless the interior of the Island was made accessible to these roads. This could be accomplished by providing trails to these beauty spots in the interior. Tourists should have opportunities made possible to be able to spend weeks in such a territory as the Forbidden Plateau.

Mr. W. W. Cory, of Ottawa, Deputy Minister of the Interior, when here in the Spring, had said that the Dominion wanted a low-altitude park that would be open all the year round. This was exactly what they had in this area. They should get busy and call the attention of the world to this area.

Mr. Singleton told of the camp established, and the success of the young Victoria lady in being the first lady to scale Mount Albert Edward a few days before.

The Castle, so named because of its castellated character, had been scaled probably for the first time by the party headed by Mr. Claude Harrison, of Victoria.

There were myriads of lakes that appeared on no maps.

The development of the area would be a simple matter from the tourist standpoint, he said. There were sites for chalets and scope for mountain climbing with the peaks that had never been done before.

There was, said Mr. Singleton, ample room to employ tourists enough to fill a hotel like the Lake Louise one.

The lakes appeared to have no fish in them, but they were being stocked as the United States Government had done in many instances. He alluded to Banff with a population of 2,000 people living absolutely on the tourist trade.

CHEAP TRAIL MAKING

The trail to Forbidden Plateau, which made it easily accessible by pony, had cost the Government only $500. Under such conditions there was no reason why there should not be a network of trails throughout Vancouver Island so that ponies could be used to carry the tourists to the beauty spots from the existing roads.

Mr. W. O. Wallace, of Saanich, said he felt there was a lot to do in the line of giving out information about the Island. He had lived forty-two years on the Island and traveled very extensively on it, and had never before heard of this park. The information he had received had urged him more to the idea that everyone on the Island should be a salesman in placing attractions like the Forbidden Plateau before the people of the continent.

Mr. Wallace alluded to the work done in earlier days, led by Sir Richard McBride, in founding Strathcona Park as a heritage for the future generations. The devastation of the natural beauties of such a place which was now attempted should be frustrated by the people of the province.

In reply to Mr. Kenneth Duncan, of Duncan, Mr. Wood gave the origin of the name of Forbidden Plateau. He said that in the early days the Indian guides refused to go into the area with travelers. There was some superstition respecting it, that it was an abode of spirits.

PUBLICITY EXPENDITURE

Mr. George I. Warren, of Victoria, pointed out the fact that the Dominion Government was spending about $1,000,000 a year in publicity work on the parks of Canada. The nearest to the Pacific Coast at present was about six hundred miles.

He made an impassioned appeal along the line of interesting the Dominion in this matter.

There were requirements, however, that the Dominion insisted upon in such a matter, and there would be no deviation from these conditions.

The Dominion would have to have title to the land with no holdbacks in any way. There must be no question about the water rights and the mineral rights in the areas so taken over by the Dominion. These must all reside with the Federal authorities.

He went on to tell of what the Rainier and the Yosemite Parks were doing in attracting hundreds of thousands of people on the United States side of this line. With all the desire to commercialize on the Island they must find a playground.

GENERAL MONEY ENDORSES

General Money, of Qualicum, praised the tourist trade as the means of getting the greatest amount of money to the country. He favored the idea of a national park.

The timber attractions around Campbell River were nearly gone. There was the stand of timber at the head of Cameron Lake yet left, and it should be held at all costs.

If Buttles Lake were dammed, as proposed, and the water raised, he felt there was going to be an area of dead trees that would mar the beauty of the place.

Reeve Crouch, of Saanich, put in a plea to go carefully in this matter of locking up the water. He believed the greatest need on the Island was the increase of water for irrigation.

Mr. Leighton met this remark with the statement that the level of the lakes referred to would not be raised. There would be a conservation of the water in them by retaining the natural conditions. The water would flow into the river, and become available for other uses, as at present.

Cuticura Soap and Ointment
Keep the Skin Clean and Healthy
Promote Hair Growth

HOUSEKEEPER BUYS FORTUNE IN JEWELS

NEW YORK, July 25.—Jewels valued at half a million dollars were seized by the sheriff from a Fifth Avenue jeweler today on the ground that he obtained them, apparently in perfect good faith, from a housekeeper who authorities said had run wild on her employer's credit.

Mrs. Maria J. Leslie it was said at the sheriff's office after the seizure was for a long time housekeeper to Mr. and Mrs. Isaac Emerson of Baltimore, wealthy society family, whose name is familiar to the public as manufacturers of bromo seltzer, and had authority to make purchases for them. This Spring the Emersons went to Europe and Mrs. Leslie, officials said, "started in to buy $1,000,000 worth of jewels."

MR. G. F. MADDEN DIES

TORONTO, July 25.—George F. Madden, for many years manager of agencies for the Canadian General Electric Company, is dead here.

A New Home for Premier of Ontario

Above is shown a perspective drawing of the new home to be erected by Premier G. Howard Ferguson, on Avenue Road, in Toronto.

Obituary

COWAN—The funeral of Mr. Andrew Cowan, who passed away at St. Joseph's Hospital last Monday, took place yesterday afternoon from the Sands Funeral Chapel. Rev. W. A. Guy officiated, and the hymns sung were "Nearer, My God, to Thee" and "Abide With Me." J. Kennedy, C. C. Steubing, C. Bright and E. Newman acted as pallbearers. The remains were laid to rest in the Royal Oak Burial Park.

BARRY—Funeral service was held yesterday afternoon at the Sands Funeral Chapel for Mrs. Emma Barry, who died on Monday at the Royal Jubilee Hospital. Relatives and many friends were in attendance, and the casket was covered with beautiful flowers. Rev. A. E. de L. Nunns officiated and the hymns sung were "Safe in the Arms of Jesus" and "Nearer, My God, to Thee." Messrs. F. Mead, J. Dunlop, C. W. Norton, A. E. Bray, J. Falconer and B. Kennedy acted as pallbearers. Interment took place in the Royal Oak Burial Park.

BROWN—The funeral of Mrs. Annie Maude Brown took place from Hayward's B.C. Funeral Chapel yesterday afternoon, Rev. F. A. P. Chadwick officiating in the presence of a large gathering. The hymns sung were "Peace, Perfect Peace" and "Abide With Me." Numerous beautiful floral designs covered the casket and hearse. The following acted as pallbearers: Messrs. P. R. Brown, A. R. Wolfenden, W. S. Chambers, George McGregor, W. G. Cameron and G. S. Brown. Burial took place in Ross Bay Cemetery.

PETERSON — The remains of Douglass McKay Lewis Peterson were laid to rest in Ross Bay Cemetery yesterday afternoon, the funeral taking place from Hayward's B.C. Funeral Chapel, proceeding to St. John's Church, where service was conducted by Rev. F. A. P. Chadwick. The hymns sung were the Twenty-third Psalm, "Nearer, My God, to Thee" and "Abide With Me," the choir being in attendance. A large number of friends were present, and the casket and hearse were covered with beautiful floral offerings. The following acted as pallbearers: Messrs. J. P. McMullen, J. H. Aldridge, J. R. Pontifex, A. E. Hopkins, Louis Talbot and F. A. Sparks.

GRIFFITHS—There passed away on Tuesday, at the home of her daughter in Vancouver, B.C., Mrs. Charlotte Griffiths, relict of the late Charles Griffiths, of Builth, Wales. She is mourned by her daughter, Mrs. D. M. Hamblin, of Vancouver, and two sons, C. E. and W. L. Whitney-Griffiths, of Metchosin; also a granddaughter, Miss Joan Hamblin, in Vancouver, and a grandson, Kenneth Symes, in Ottawa. The remains will be brought to Victoria on Friday morning and will rest at McCall Brothers' Funeral Home, where a short service will be held on Saturday morning at 10 o'clock, after which interment will be made in the Metchosin Cemetery, with Rev. H. M. Bolton officiating.

SMITH — Funeral services for Samuel Smith, who died in this city on Monday, was held yesterday afternoon at the S. J. Curry & Son Funeral Home. There were many friends present and beautiful flowers covered the casket. Mrs. Chambers represented the Pro Patria Branch of the Canadian Legion. Capt. Canon J. Hinchliffe, conducted an impressive service and Piper Norman MacDonald of the Canadian Scottish Regiment, played a lament both at the chapel and graveside. Corporal Moir sounded "The Last Post." The following acted as pallbearers: Messrs. James Pickard, J. Glover, C. Flower, W. Henly, H. Wright and S. Hateary. Interment was made in the family plot at Ross Bay Cemetery.

Grand Black Chapter Elects Grand Master And Other Officers

EDMONTON, July 25. — H. A. Graham, of Kingston, Ont., was elected grand master of the Grand Black Chapter, Orange Lodge of Canada, at its fifty-fourth annual meeting. Other officers elected included: Deputy grand master, E. H. Humphreys, Trenton, N.S.; grand chaplain, Rev. A. Green, Belleville, Ont.; grand registrar, J. Wesley Benson, Toronto; grand treasurer, W. Wilson, Toronto; grand secretary, John Thompson, Toronto; grand censor, J. S. Carpenter, Vancouver; grand committeeman, E. Brush, Mission City, B.C.

CAR OVERTURNS

CLOVERDALE, B.C., July 25. — When their automobile skidded twice at Hall Prairie and Yale Road at 6.30 p.m., and shot through the railing of a bridge and overturned, W. E. Taylor and W. I. Winter, Victoria, suffered bruises and cuts about the head and legs. Taylor was driving. The men were treated at a local hospital.

SIR TRUBY KING PASSES THROUGH

Eminent Doctor Is Advocate of Establishing Plunket Society to Aid Infant Welfare

Sir Frederick Truby King, M.D., passed through Victoria last evening on the liner Niagara, homebound to New Zealand. He was accompanied by his daughter, Miss M. Truby King, a trained nurse. He is associated at present with the Seacliffe Mental Hospital, near Dunedin, as medical superintendent.

Sir Frederick is an authority on the diseases of women and children, and is widely known as the founder of the Plunket Society, whose system of nursing is devoted to the care of infants and instruction in motherhood for young mothers.

He has been advocating across Canada the establishment of Plunket Societies to disseminate accurate knowledge in the care of infants, not only to cut down the percentage of infantile mortality, but to promote a healthy and virile manhood and womanhood.

"It would be," he points out, "an uncommonly good thing for the community if a committee were appointed to make a start in a similar movement to what has taken place in New Zealand, and which has spread to many parts of the Empire." He maintains that a healthy population is the best asset a nation can possess and that the benefit of the Plunket Society in New Zealand is shown by the fact that no woman in New Zealand will fail to avail herself of the service of these nurses, if necessary.

JUVENILE A.O.F.

The monthly meeting of Court Canada Excelsior, No. 1, Juvenile A.O.F., will be held in the Foresters' Hall tomorrow at 7:30 o'clock. All members and friends will be welcomed.

Three Exceptional Values in

Afternoon Gowns

Reduced to Sell at

$6.95, $12.50, $24.75

These three groups of Dresses have been selected from our display of Exclusive Frocks, and for the purpose of this sale all prices have been substantially reduced. Dresses of every type and style—silk crepes, georgette, crepe Elizabeth, peu de peche, Canton, etc. Frocks for the matron, miss or average figure. Don't fail to see these marvelous values.

728-730 Yates St. Spurrah's LIMITED Phone 3983

We Need Your Job

to keep thirty-seven disabled ex-service men at work.

Kitchen Cabinets, Bookcases, Wardrobes, Cupboards, Cedar Chests, Tables, Cabinets, Clothes Dryers, Screens, Ironing Boards, Stepladders, Chests of Drawers, etc.

We make to order or repair almost anything. Estimates Free.

The Red Cross Workshop

584 Johnson St. (Just Below Government) Phone 2169

ACTION WAITS ON CONFERENCE

No Announcement Yet Is Available With Regard to New Government

Pending the holding of a conference between Premier MacLean and Hon. S. F. Tolmie, leader of the Conservatives, with respect to the procedure with regard to vacating office on the part of the former, and the assumption of it by the latter, there is no exact information as to what will be the date of the change of Government. The Premier has announced that he will take an early opportunity of conferring with Dr. Tolmie, and when that is done it is anticipated that no trouble will arise in arriving at a date for the event.

There are, of course, certain technical sides to the situation that will have to be complied with, but in view of the fact that the official count of the ballots should not be extended over very long, the position of affairs should right itself without much delay after the date set for the official count on August 8.

Dr. Tolmie is out of the city at present for a day or two. There is no doubt whatever that he will be only too ready to concede to any arrangement that will suit the convenience of the present premier.

"MICKEY" ION SUED

SEATTLE, July 25. — S. J. "Mickey" Ion, Seatle sportsman "Mickey" Ion, Seattle sportsman, the county jail after pleading guilty to a charge of driving while drunk was made defendant today in a suit in superior court for $5,000 damages filed for Billie Larraine Miller, twelve-year-old. The suit charges that on May 30 Ion's auto struck Billie while she was riding a bicycle and that he failed to stop until forced to by witnesses.

A message to young Mothers

After Trying in Vain—

"I feel it my duty as a mother to recommend Eagle Brand. Three months after my baby was born doctor ordered me to take him off the breast, instructing me to use several different foods. After trying in vain, with Baby's health failing, I was advised to try Eagle Brand Condensed Milk. After the first few bottles we noticed a vast improvement. I entered my Baby in a Baby Contest and he took first prize for being the most perfect baby. He is now 2½ years old and weighs 33 lbs.
Mrs. G., Toronto"

No Other Food Would Agree

"No other food would agree with my baby and while in the midst of a dose of double pneumonia we started him on your famous Eagle Brand and now he is a fine, rosy-cheeked boy of 18 lbs. at eight months and so full of life I hardly know what do with him.
Mrs. C., Ontario"

(Original letters on file)

FOR THE BABY who cannot be breast-fed the best food, the reliable food is Eagle Brand Condensed Milk. It is absolutely pure milk from inspected herds, combined with pure sugar—nothing else added. It is safe, uniform in strength and quality, easily digested and simple to prepare. Hundreds of thousands of bottle-fed babies have been successfully reared on it since 1857.

Send for Free Baby Books
THE BORDEN CO. LIMITED, VANCOUVER
Please send my copies of books on the care and feeding of infants to:
NAME
ADDRESS
68

EAGLE BRAND CONDENSED MILK

Preserving Cherries

4-lb. baskets ..... 35¢ Per crate $1.35
B.C. Sugar, 100 lbs. $7.05; 20 lbs. $1.46
Economy Caps, dozen ..... 33¢ Parowax, lb. ..... 15¢

Shirriff's Pineapple Preserve, 35¢ jars ..... 25¢
Pure Italian Olive Oil, 16-oz. tins, reg. 60¢ ..... 48¢
Heavy Dark Malt Extract, per lb. ..... 19¢
Bread and Butter Pickles, reg. 35¢ bottle ..... 28¢
Paper Picnic Sets, tablecloth and napkins ..... 15¢
Heinz Cream Tomato Soup, 3 tins ..... 31¢

Good Size Frying Chicken, 1½ to 2 lbs. average, per lb. ..... 32¢

Red Spring Salmon, lb. ..... 25¢
Pot Roasts, per lb. ..... 15¢
Young Red Salmon, whole or half fish, lb. ..... 16¢
Boiling Beef, lb. ..... 12½¢
Liver and Bacon Special ..... 25¢

H. O. KIRKHAM & CO., LIMITED
Grocery Phones 178-179 **612 Fort Street** Butcher & Provisions 5521-5520
Delivery Dept. 5522 Fruits 5523 Fish Dept. 5521

Automobile Service

Open Day and Night

Full Line of Greases and Oils, Accessories and Supplies

29c GASOLINE 29c

Treated With Motor-Elixir—The Speed Flash More Miles Per Gallon—More Motoring Per Mile

Monthly Storage of Cars With Service

TOURIST PARKING

For the convenience of tourists and visitors. Twenty-four hours' parking for $1.00. In and out as desired.

CONTINUOUS SERVICE DAY AND NIGHT

MATSON'S

Service and Storage Depot

BROUGHTON ST.

EVEREADY

"SEE and Be Safe"

—the dull grind of wood on edged rocks—black water swirling up to your gunwale—why risk it?

See and be safe! Get an Eveready Flashlight, and protect your vacation. Commonsense demands it.

Eveready Flashlights give the brightest light and last longest. Focussing models throw piercing 200 to 1,000-foot beam. Finished in durable nickel or ebony black. Each flashlight equipped with high-powered reflector and Eveready Mazda bulbs.

New Low Prices

You can now get all the exclusive Eveready features at a New Low Price! Case alone worth usual price of completely equipped flashlight. See and judge for yourself. At any hardware, drug, sporting goods or general store, garage or auto accessory shop.

Canadian National Carbon Co., Limited
Calgary Vancouver TORONTO Montreal Winnipeg

Owning and operating Radio Station CKNC (357 metres), Toronto, on the air every afternoon and Monday, Thursday and Saturday evenings.

Service For Life
We agree to put in working order, free of charge; any EVEREADY FLASHLIGHT *which will not light properly when loaded with Eveready Batteries and an Eveready Mazda Lamp.*

EVEREADY FLASHLIGHTS & BATTERIES —they last longer

Danger Lurks in Darkness

Local Climbers Scale Mt. Albert Edward and Castle

Numbers of Large Bucks Are Seen Playing on the Snowfields and Many Ptarmigan Are Encountered—View Is Impressive

By Staff Correspondent

LAKE BEAUTIFUL CAMP, Mt. Albert Edward, Monday.—At the bonfire rally on Saturday night a message was read from Mr. A. O. Wheeler, president of the Vancouver Island section of the Alpine Club, extending good wishes to the Forbidden Plateau expedition. The message was received with applause, and Mr. C. L. Harrison, who heads the camp, was requested to send a reply to the president, thanking him for his kindly wishes, and expressing regret at his inability to be present at the camp.

At this first bonfire a camp committee was struck, consisting of Dr Moore, Mr. C. S. Wood, Mr. W. H. Dougan and Mr. C. K. Chadwick with Mr. C. L. Harrison, manager of the camp, presiding.

The remainder of the bonfire meeting was devoted to discussion of the following day's programme. The first move was to Mount Albert Edward, the second to Mount Albert Edward also, with a camp at the tree-line, some 5,800 or 6,000 feet, with the object in view of trying to scale Castle Mountain. This latter up to that time was unscaled. This has now been done, the peak proved formidable, but was made by members of the Vancouver Island section of the Alpine Club and members of the Courtenay and Comox Mountaineering Club with this party.

LEFT ON SUNDAY

The first and second parties left on Sunday morning, some twenty strong, carrying sleeping equipment and food for two days. The two parties reached the top of Mount Albert after a long, grinding climb, in a blazing sun. Miss Nancy Wollaston was the first of the ladies to reach the top, but the whole party was very close together. All names were inserted on the paper record kept in the base of the cairn, in a metal can. The two parties then returned, the first party to the main camp at Lake Beautiful, and the second party to their sleping equipment at the tree line. The second party consisted of Miss Barclay, of Departure Bay, her father, Miss Jones, Mr. W. H Dougan, Mr. C. K. Chadwick, Dick Todd and Mr. C. L. Harrison (all members of the Vancouver Island section of the Alpine Club of Canada), and Mr. Hughes and Mr. S. Williams, of Courtenay.

The location of the tree-line camp was at 6,000 feet, in sight of the base camp. Miss Barclay showed her skill in making flap jacks, while others prepared tea. From the tree-line camp a bonfire glowed, and a signal was sent to the base camp, which was at once replied to. From the tree-line camp not only were the lights at Powell River plainly visible, but the lights at Port Alberni as well.

The morning start for the Castle was made after a breakfast cooked in the first light of dawn. The sunrise was beautiful, showing clearly Mystery Mountain, Mount Baker and Mount Arrowsmith. The way to Castle Mountain led over a long, circuitous route along a saddle to the range running between Mount Albert Edward and the Castle. Care had to be used for some time on the snow, as the slight frost during the night gave it an icy glaze after the thaw of the previous day. While climbing from the Saddle to the range, large numbers of big bucks were seen roaming and playing on the snow fields, and many ptarmigan went to and fro, some with several chicks.

The route taken finally led to the back of the Castle, up which the ascent was made.

CASTLE SCALED

The party arrived together at the top and erected a cairn, placing a record in a sealed metal container, in the base of the cairn. The precipitious face of the Castle was now viewed from a different angle, showing a sheer drop of tremendous depth. At one place a cleft some two feet wide, which the party crossed, showed a depth of about 2,000 feet. The Castle, heretofore unclimbed, had been conquered after a lapse of some five or six hours from the tree-line camp. A smoke signal was sent to the main camp, and was replied to by heliograph by those watching.

THE RETURN TRIP

The return trip had its anxious moments. It was decided to return from the Castle summit direct to the camp at Lake Beautiful via a route heretofore seemingly impossible, and doubtless the reason why the Castle has remained unconquered.

The descent from the Castle was naturally an anxious one. A chimney was eventually found, this leading down to the southeast. Here the party descended with the aid of the rope, thence down some 800 feet to a glissade and a snowfield below. The chimney was the only way, for to the southeast lay the Valley of the Cruickshank, entailing some 2,000 feet of cliff work. A route was finally found between the Cruickshank Valley and the ridge from the Castle, running northerly.

As the party advanced along a sloping open hillside, a large black bear reared up between Mr. Harrison and Mr. Williams, who were then engaged in locating the route and the remainder of the party. The bear stood still, with his head and shoulders clear, and finally bolted between the leader of the party and those following, in plain open view. The cameras unfortunately had been all put into a pack, and so no photo was obtained.

The route finally taken was past a large unnamed lake lying between the Castle and Mount Albert Edward. The unnamed lake, a most beautiful one of fair size, was at least three-quarters of a mile long, and about the same width. At the south outlet, a pothole, about twenty feet wide, was discovered by Mr. Hughes. This pothole has no connection with the river out of the lake, being an old one above the present water level, and of considerable depth and diameter.

The entry to camp was made amid cheers from the main body, who, from the base camp, through glasses, had seen the members of the party scaling the summit of the Castle. After a chegry meal served at 8:30 p.m., there was a bonfire, but the climbers turned in early to rest after their long day's grind.

PORTFOLIO SOUGHT

VANCOUVER, July 26.—A deputation of Conservatives from the riding of Delta, headed by Frank McKenzie and Sam Shannon, waited on Premier-Elect Tolmie today and recommended that J. W. Berry, member for Delta, be made Minister of Agriculture in the new Cabinet.

HOW TO ENJOY A HOLIDAY

If you're waking, call me early; call
me early and by name,
Call me clearly and distinctly, like
an umpire at the game.
I'll add, to be emphatic, that whatever else you do,
Be sure to call me loudly, like a circus ballyhoo.
Keep calling till you wake me; do it faithfully and well,
For tomorrow my holidays begin, and I want to have the supreme satisfaction of being called at the usual hour, and then to turn over and go to sleep again as long as I darn well please!

ANNOUNCEMENTS

Treatments with the Original Wilshire I-on-a-co Belt cannot possibly do you any harm. Come and have three free treatments, without obligation. You'll be more than pleased. Remember, any moneys already paid for rental or treatments are credited on purchase price of I-on-a-co. Office hours, 12 noon to 6 p.m. Phone 2362. Note the number, 504 Sayward Building.

A Warning to Women and Girls—Do not be deceived. You may be able to "fix" your face for a time with home methods, but should you relax your unceasing vigilance, you may find the trouble has increased a hundredfold.—Miss Hanman, 503 Sayward Building.

Bathers, Campers, don't fail to get the latest in permanent waves. Expert operators always in attendance. The Beautycraft Salon, 732 Fort Street. Phone 466.

Wilsona Inn—Deep Cove, luncheons, dinners, teas, dancing and tennis. Spend your vacation here. Phone Sidney 80X.

Cowichan Lake Direct Service—Motor Coach leaves Victoria, Point Ellice Station, 9 a.m. daily except Sunday.

Anchorage Tea Gardens—Dance Saturday night, July 28, 9 o'clock. Neary's orchestra. Admission, 50c.

Finlayson District — Peacock's Grocery sells Sheen Polish—demand it.

Dressmaking and Designing. 621 Sayward Building.

A Universal Timepiece

THE "Time Controlled Globe," invented by Luigi Ciano, young Toronto inventor, is a clock that tells the time in any part of the world. It is composed of an ordinary clock with a globe suspended on a circular framework below it and is so adjusted that the globe will revolve at the exact speed that the earth is revolving, and, at the same time, dipping its poles with the seasons. Above is shown a photograph of Mr. Ciano with his invention. "It is simply an ordinary globe run by a specially built clock making one rotation every twenty-four hours," Mr. Ciano explained. "This globe is fitted with a stationary dial which is divided into twenty-four divisions, each division representng an hour, twelve divisions for the morning and twelve for the afternoon. The numbers run anti-clockwise, so that as the globe revolves around the dial the accurate 'solar' time is given for every part of the world at the same time. By means of added mechanism the impression of the earth's rotation around the sun is given."

"BIG BILL" IS REINSTATED BY AMERICAN HEAD

Famous U.S. Tennis Star Given Permission to Play Against French in Davis Cup Final

U.S.L.T.A. MAKES NO COMMENT ON MOVE

PARIS, July 25.—"Big Bill" Tilden is going to play against France for the Davis Cup after all. He was reinstated this afternoon just as suddenly as he was yanked out a week ago. He was brought back into the fold to please the French, according to Samuel H. Collom, president of the United States Lawn Tennis Association, who took personal responsibility for removing the ban which the New York committee imposed.

BILL TILDEN

During the week of banishment, French tennis officials went to United States Ambassador Myran T. Herrick, and it was through his importunities that the reinstatement was brought about.

LACOSTE TO DEFAULT

When informed that Tilden was to play, Rene Lacoste, his French rival, said that his decision not to go to the United States to defend his American championship in September would not be affected. Lacoste had announced his decision to default the United States title immediately after the United States Lawn Tennis Association declined to accede to a plea from the French Tennis Federation that Tilden be allowed to play.

In making his totally unexpected announcement, Collom issued the following statement: "In response to the most urgent requests of the French Lawn Tennis Federation that we should not deprive French tennis lovers of their opportunity of seeing one of the greatest players in the world in competition, I have decided to assume the responsibility of authorizing Mr. Wear to play Tilden on the Davis Cup team.

FAIL TO COMMENT

NEW YORK, July 25.—United States Lawn Tennis Association, when informed of the news from Paris that Bill Tilden had been reinstated, firmly declined to make any comment.

Three married men met over a reunion dinner and talked and winced until it was discovered that the hour was very late.

Feeling remorseful, each decided he would return home and obey his wife's first command, it being understood that if one failed to do so he would pay for the next dinner.

The next week they met to retail their experiences.

Said No. 1. When I got home last week I was unlucky enough to stumble against the old grandfather clock in the hall, and at once my wife shouted down to me, 'That's right, break the clock!' so I took up a croquet mallet and jolly well did break the clock."

"That's curious," said No. 2 "I fell against the hatstand, and my wife shouted, 'That's right, break the hatstand!' So, of course, I did."

"That's funny," said No 3. "When I was creeping upstairs I was unlucky enough to slip back a few steps, and my wife called out, 'That's right, break your neck!' And so—well, the dinner's on me."

City & District

Grass Fires—Two grass fires, one at 1158 Mason Street shortly after 3 o'clock, and another at Topaz Avenue and Fifth Street at 2 o'clock, gave the fire department two runs yesterday. No damage resulted.

Car Damaged—When proceeding west on Pandora Avenue yesterday about noon, Mr. James Crossman, 1017 Burdett Avenue, collided with a car driven by Mr. Thomas Cox, who was traveling east on Pandora. Considerable damage was done to the former's car.

New Westminster Party Here—A party of about 800 excursionists came from New Westminster yesterday to share in the annual all-day marine excursion of the Retail Merchants' Association, of that city. They left again at 4:45 o'clock on the Princess Patricia.

Presentation Made—On the eve of his transfer to Toronto, Rev. C. H. Lum, pastor of the United Church Chinese mission on Pisgard Street, was tendered a farewell last Monday evening by the members of his congregation, with whom he has happily worked the past six years. Dr. C. H. Gung, the superintendent of the Sunday school, presided over a concert programme, during which addresses were given by Rev. D. B. Li, of the Good Hope Anglican Mission, and by Rev. M. F. Leung, of the Presbyterian Mission. Previous to refreshments, Mr. Lum was presented with a gold medal bearing a suitable inscription, and Mrs. Lum was the recipient of two gold pieces from the Women's Missionary Auxiliary.

Mr. Pooley Goes East—Mr. R. H. Pooley, the member-elect for Esquimalt, will leave today for the East for the purpose of escorting Mrs. Pooley and her mother, Mrs. Tillinghast, of Providence, R.I., back to this city. Mrs. Pooley was called East about two weeks ago by the serious illness of her mother, who was confined to hospital in Boston, Mass. The condition of Mrs. Tillinghast has improved somewhat, and it is now deemed advisable to have her come to Victoria, where, it is felt, the climatic conditions may be more favorable for her recovery.

Message of Greeting—Bishop Deschamps, auxiliary to the Archbishop of Montreal, and the Rev. A. Lessard, parish priest of St. Lambert, were among the large number of leading Catholics who went out on the liner Niagara last evening to attend the International Eucharistic Congress to be held at Sydney, Australia. The bishop described the occasion as one to strengthen the bonds between the Catholics of Canada and Australia. He was taking the blessings of the clergy and people of Quebec, and would return, he said, with the blessings and best regards of Catholics of Australia. The two clerics had a wonderful send-off at the station in Montreal, on beginning their journey.

IDEAL WEATHER FAVORS REGATTA

Hundreds of People Attend Annual Event at Brentwood Bay—Mrs. MacLean Present Prizes

Favored by ideal weather, the third annual Brentwood regatta was held at Brentwood Bay yesterday afternoon. A large and interested crowd of spectators was present and witnessed one of the most keenly contested sport programmes in years.

At the conclusion of the events the prizes were presented by Mrs. J. D. MacLean, wife of the Premier of British Columbia.

RESULTS

Complete results follow:

Girls, 8 and under, 25 yards—1, Eileen Peden; 2, Joyce Willard.

Girls, 9 to 12, 25 yards—1, Diana Clayton; 2, Judy Peats.

Boys, 9 to 12, 25 yards—1, Dennis Styan; 2, Vernon Woodward.

Water wings race, children under 6, five yards—1, John Brandon; 2, Alex. Cowden.

Girls, 13 to 16, 50 yards—1, Mary Peden; 2, May Peden.

Boys, 13 to 16, 50 yards—1, Jack Ruttan; 2, Roddy McLean.

Single ladies, 50 yards—1, Gladys Marchant; 2, Kitty Graham.

Single men, 50 yards—1, Tom Richards; 2, Donald Stewart.

Married ladies, 25 yards—1, Mrs. Cobin Ferrie; 2, Mrs. McLaurin.

Married men's race, 50 yards—1, Cobin Ferrie; 2, J. H. Peard.

Diving, open—1, Cobin Ferrie; 2, R. Dunnett.

Wading contest, ladies—1, Mrs. Freeman; 2, Mrs. Goggin.

Obstacle race, men—1, K. Darbyshire; 2, C. C. Ferrie.

Rowing, ladies' single—1, Miss Kathleen Graham; 2, Mary Peden.

Rowing, men's singles — 1, Bert Marchant; 2, A. Crothall.

Rowing, mixed doubles—1, Gladys and Bert Marchant; 2, Bessie Armstrong and A. Crothall.

Greasy pole, open—1, K. Darbyshire; 2, Freddie David.

Mixed swimming race, 50 yards—1, Beth Graham; 2, Mary Peden.

Nail-driving contest—1, Mrs. T. Walker; 2, Mrs. A. Jones.

Complete list of officials were as follows:

REGATTA OFFICIALS

President, G. C. Grant; secretary, A. Richardson; treasurer, Postgate Fowler; starters, Mrs. O. Fowler and A. Jones; judges, Messrs. A. Richardson and W. P. Marchant; clerks of the course, Mrs. T. Cowden, Bert Marchant; announcer, H. W. Goggin.

LADIES' COMMITTEE

Mrs. Wollard, Mrs. J. H. Peard, Mrs. A. Jones, Mrs. Sandilands, Mrs. Grant, Mrs. Richardson, Mrs. Fowler, Mrs. Goggin, Mrs. Wallace, Mrs. McLean, Mrs. McLaurin, Mrs. W. Wilson and Miss Beth Graham.

PROGRAMME COMMITTEE

W. P. Marchant, A. Richardson, W. Wallace, A. Jones, G. C. Grant, J. H. Peard.

RIGHT-OF-WAY COMMITTEE

A. S. Wollard and H. Gilbert.

CANUCK RELAY TEAM SHOWING SPLENDID FORM

Coach of Canadian Olympic Squad Satisfied With Work of Squad — Australians Having Hard Luck

NURMI POPULAR AT OLYMPIC QUARTERS

AMSTERDAM, July 25.—The temporary Olympic training track was so crowded with ambitious athletes today that it was almost impossible for the Canadians to get in the proper practice. The Finns were out in full force, led by the redoubtable Nurmi, who apepared much older and heavier than when he was breaking records in America. Some experts profess to believe this Olympiad will see Nurmi's eclipse.

Nurmi's autograph was sought by Ethel Smith, Fanny Rosenfeld and Miss Catherwood, of the Canadian girls' team. The three other Canadian girl athletes, Jean Thompson, Myrtle Cook and Jane Bell, rested today under the orders of Miss Alexandrine Gibb, the coach, and spent the time playing ukeleles.

GOING GOOD

The outstanding feature of the day for the Canadians probably was the workout of Little of Winnipeg; Alex Wilson, of Montreal, Pete Walters, of Hamilton, and Phil Edwards, dusky athlete from British Guiana, who covered a quarter-mile in good time. Coach Captain Cornelius considered the Canadian relay team has achieved good team work. If they have the necessary speed they will give a good account of themselves.

The Canadians today carried off the ground the star Australian hurdler, Watson, who is training for the 110 and 400-metre hurdles. He struck one of the hurdles and rolled ten feet. He is expected to be in good shape when the games start. The Australian team has been having the hardest of luck. Five of their fourteen men have received injuries of some kind or other. Morris, wrestler, was hurt in practice; Hyde, a sprinter, suffered a poisoned leg, and Bolger and Ford, wrestlers, strained themselves today.

Conservatives Of Esquimalt Picnic Aug. 11

The Esquimalt Conservatives will hold a picnic again this year at Saxe Point, at the foot of Fraser Street, which is an ideal spot for such gatherings. The date has been set for Saturday, August 11.

The Esquimalt Conservatives have in the past held excellent picnics, and will make the coming one even better than former gatherings of the kind.

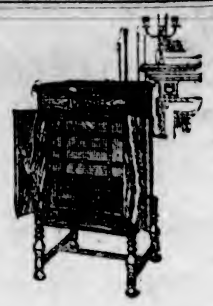

At Home or Camp

You can always find time to enjoy an hour or two of music. Beyond a doubt the greatest musical invention of the age is the new

Orthophonic Victrola

The Consolette model is a universal favorite—small enough for camp veranda—large enough for city home. Price, on convenient terms, $115

Fletcher Bros.
(VICTORIA) LIMITED
1110 Douglas Street

4 HOURS' RAPID SELLING THIS MORNING

Kiddies' Leather Sandals

We are putting a splendid Brown Kip Sandal on sale this morning. Guaranteed non-rip good, strong leather soles. Sizes 4 to 7½ $1.45
Sizes 8 to 10½ $1.65
Sizes 11 to 2 ..... $1.85

STEWART The Shoe Man
1321 DOUGLAS STREET

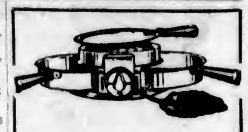

The Most Convenient

Table Stove Is the

Three-Heat Hotpoint

Cooks above and below coils at same time. Connects to any lamp socket $12.25

At

Hawkins & Hayward
Electrical Quality and Service Store
1121 Douglas St., Cor. View
Phones 643-2627

Leucorrhoea Nervousness
And All Female Ills
Take Our Herbal Remedies
Descriptive Pamphlet, also one on Loss of Manhood and Disorders of Men, free by mail. Advice free. Open 2 to 6 and 7 to 8 every weekday except Wed. and Sat., when closed all day.
Remedies by mail our specialty.
The English Herbal Dispensary, Ltd.
1350 Davie, Vancouver, B.C.
Canada's Oldest Herbal Dispensary

COAL BOUGHT NOW IS HEAT INSURANCE

—and you can't buy better coal than

NANAIMO-WELLINGTON

It's the best in the West.

J. E. PAINTER & SONS
617 Cormorant St. Phone 536

Thrifty Women Use Laundry Service

The saving woman of today is the woman who gets all the work done economically and still has time for recreation or improving family life.

Our Family Laundry Service is the solution of the unpleasant washday problem. Phone 8080.

NEW METHOD LAUNDRIES LIMITED

DYERS AND CLEANERS

FIRESTONE TIRES

Take advantage of the low price of tires now prevailing and equip with new rubber.

—TERMS—

You can now buy Firestone Tires and Tubes, and pay for them on the budget plan.

TOM LUMSDEN

853 Yates St. Phone 6277

EAST

City Ticket Office 911 Government St. Telephone 1242

EXCURSION TICKETS NOW ON SALE

ENQUIRE OF ANY AGENT

OLD CHINESE

Eczema Remedy

For External Use Only

For centuries a sure relief for Eczema, Itch, Pimples, Ulcerated Legs and any skin disease. No matter how long or how bad. Give it a trial.

1501 Government Street, Victoria, B.C.
598 Seymour Street, Vancouver, B.C.

Plate Comfort

This you are guaranteed, withal you save from $15.00

DR COULTAS

1309 DOUGLAS ST. (GROUND FLOOR)

Women's Clubs and Societies

Ganges Chapter, I.O.D.E.

On Monday afternoon a delightful juvenile tennis tournament, organized by Mrs. Frank Crofton and Mrs. T. F. Speed for the Ganges Chapter, I.O.D.E., took place on the court of Mr. and Mrs. Frank Crofton, kindly lent by them. Nine couples took part in the tournament, the first prize winners being Delmar Harris and John Ewing, and second prize winners Nora Turner and Douglas Harris.

* * *

Chemainus W.B.A.

The Chemainus W.B.A. regular meeting was held recently, when arrangements were made for a field day and picnic to be held on July 26 at the Chemainus Beach. The sports committee consists of Mrs. Eberts, Mrs. Earl English and Mrs. H. Howe. The supper will be in the hands of Mrs. Cave and the social committee.

Women's Institutes of Vancouver Island

LANGFORD

Dr. Cyril Wace opened the very delightful garden fete held in the beautiful gardens of "Marshwood," the home of Mr. and Mrs. D. B. F. Bullen, yesterday afternoon, in aid of the Queen Alexandra Solarium at Mill Bay, under the auspices of the Women's Institute. Mrs. J. L. Brown, the president, introduced Dr. Wace, who spoke for a few minutes, explaining the results of the treatment given at Mill Bay to the crippled children, over one hundred of whom had been treated since the establishment of the Solarium.

Mrs. Brown asked Dr. Wace about the rumors that children who could not afford to pay were not allowed to enter. Dr. Wace replied that not one child who could not afford to pay had been turned away or refused treatment.

Dr. Wace was presented with a beautiful basket of fruit by little Rosemary Bullen. Five pupils of Miss Nancy Ferguson delighted those present with the Highland Fling and the Reel of Tulloch, while Mr. A. Munro played the bagpipes. Those who danced were Misses Jean Marsh, June Scurrah, Maryan Peterson, Gwen Dewar and Betty Weber. Miss Ferguson herself gave two delightful numbers, the Sword Dance and Shaun Trews.

Mrs. H. A. Hincks ran a cake guessing contest, and as Mrs. J. L. Brown won the cake by almost guessing the weight, which was 6 lbs. 11¾ oz., the cake was presented to Mrs. Bullen. Mrs. T. W. Dixon and Mrs. W. Brindley managed a very popular candy stall. Miss Helen Newbury had a fish pond which proved to be very fascinating, especially to the little ones.

Mr. P. N. Welch ran a cocoanut shy and Mrs. L. J. Wilkinson sold ice cream. Mrs. G. Cooney, Mrs. A. F. Wale, Miss Cecilia Dack and Miss Stella Hincks served teas. Some marrows donated by Mrs. Mark Pimlott and cakes left from the teas were sold to add to the proceeds of the afternoon, which have netted in all quite a handsome sum. The thanks of those present were extended to Mrs. Bullen for her charming hsopfiality and kindness in lending her garden and house for this successful event.

Among guests from Victoria were included Mrs. and Miss Helmcken, Mrs. Jones, Mr. and Mrs. Marsh and daughters, Mr. and Mrs. Peterson, Mr. and Mrs. Dewar, Mrs. George Savory and Mrs. Brindley.

Campbell River News

Mr. Pete Larson, of North Vancouver, is the guest of Mr. and Mrs. Charles Thulin.

* * *

Mr. T. A. Morris, of Vancouver, returned on Sunday.

* * *

Mrs. N. Masters left on Monday for Vancouver.

* * *

Mrs. J. R. McNeil entertained a number of children at a birthday party on Thursday, in honor of the twins, Mary and Jim. The following children were present: Carl Thulin, Jr., Alvida Thulin, Iona Crawford, Campbell Crawford, Sonia Lundquish, Edwin Bell, George Bell, Roderick Wallace, Joan Wallace, John McDonald, Marshal Ritchie, Lillian Olson and Sidney Tuddenham.

* * *

Mr. and Mrs. F. Peabody, of Chicago, have returned to Campbell Lake from their visit to Mrs. L. Titus, of Buttle's Lake, and are on their return home.

* * *

The following were registered at Forbes Landing: Dr. L. M. Gold and family, Vancouver; Mr. and Mrs. G. H. Dowell, Phoenix, Arizona; Mr. and Mrs. N. Morrison and daughter, Bellingham, Wash., Mr. and Mrs. W. F. Givin, Seattle; Mr. and Mrs. S. Williams and son, Hilo, Hawaii; Mr. and Mrs. A. W. Hubert, San Francisco; Mr. C. J. Stewart, J. Graham MacDonald, Vancouver; Mr. E. F. Gibson, Mr. J. Wilson, Vancouver; Dr. Thomas and son, Mrs. B. Wilson and daughter, Helen Wilson, M. Wightman, Victoria; Mr. and Mrs. W. F. Heeley, San Francisco; Mr. and Mrs. O. R. Muiner, Mr. and Mrs. David Leckie, Kelowna; Mr. and Mrs. Rutham, Mis Edith Mune, Beverley Hills; Mr. and Mrs. E. Gow and children, Quathlaski Cove; Mr. and Mrs. A. M. Stevenson, Portland, Ore., Mr. and Mrs. Scott, Mr. and Mrs. Kure, Vancouver; Mr. K. L. Baithing, Mr. Gordon Wimin, Miss Louise Stohke, Seattle; Mr. A. E. Gaycor, Victoria; Mr. and Mrs. H. McCraig, Honolulu; Mr. L. B. Boggs, Mr. A. S. Matheson, Penticton; Mr. B. MacDonald, Nanaimo; Mr. E. C. Stott, Penticton; Mr. A. L. Boggs, Nanaimo.

SILVER-PLATED E. P. N. S. BREAD TRAYS

Made in Sheffield, England. 13½ inches long. Dainty designed piercing. Each $5.00

Mitchell & Duncan

LIMITED

Jewelers

Cor. Government and View Streets Phone 375

Sees for the First Time

MARCELLA Calkins, twenty, of Chetek, Wis., now in a Milwaukee hospital, is gradually becoming accustomed to using her eyes, after having been blind since birth. A delicate operation a few weeks ago removed the film that had totally obstructed her vision, and she is now seeing for the first time. She has many difficulties to overcome now, as she must learn to read printed type (she has been trained to read Braille) and must learn to use her eyes where she formerly used her fingers to discern objects. Photo shows Marcella Calkins reading the "funnies" for the first time in her life, after her eyesight had been restored.

Langford Personals

Miss Pamela Bennett, of Senechal, Langford Lake, is visiting relatives at Duncan.

* * *

Mrs. W. Moss and son, of Cook Street, and W. Hobbis, of Victoria, are the guests of Mrs. N. G. Johnston, Langford Lake.

* * *

Mr. and Mrs. J. C. Newbury and son Cowper, are residing at their Summer home, Leigh Road, Langford Lake.

* * *

Mr. and Mrs. H. Catterall have had as their guest Mr. Irvine Blythe, of Los Angeles.

* * *

The following guests were registered at the Langford Lake auto camp recently: Mr. and Mrs. W. E. G. Johnson, Burnaby; Mr. and Mrs. C. O. Bruce, Seattle; Mr. and Mrs. W. Barkis and family, San Diego, Cal.; Mr. and Mrs. W. Wyndham and son, Cayuga, Ont.; Mr. and Mrs. J. C. Brown, Ross, Cal.; Mr. and Mrs. F. D. Bulner and family, Camas, Wash.; Mr. and Mrs. F. Bennett, Los Angeles; Mr. and Mrs. George Faust, San Francisco; Mr. and Mrs. Ben Thorlonson, Point Robert, Wash.; Mr. and Mrs. Carl E. Hallenburg and family, Salem, Ore.; Mr. and Mrs. A. J. Conger and family, Portland, Ore.; Mrs. A. K. Tupman, Los Angeles; Mr. and Mrs. George Tupman, Bakersfield, Cal.; Mr. and Mrs. Carpenter and Mr. and Mrs. W. R. Smith, San Diego, Cal.

At Elk Hotel, Comox

COMOX, July 25.—Guests registered at the Elk Hotel during the past ten days include: Mr. and Mrs. Jas. Brand and family, Mr. D. C. Scott, Mr. and Mrs. D. McQueen, Mr. and Mrs. E. A. Magel, Mr. and Mrs. J. Richardson, Mrs. T. W. Buttars, Mr. J. S. Lee, Mr. and Mrs. J. C. Coote, Mr. C. B. Reid, Mr. and Mrs. E. S. Shannon and son and Mrs. A. F. Kerr, Vancouver; Major and Mrs. C. S. Wilkie, Lieut.-Colonel and Mrs. C. D. Messiter, Miss Betty Streatfeild, Mrs. L. M. Wilkinson, Miss L. Wilkinson, Mr. and Mrs. H. T. Barnes, Miss K. Galt, Mr. F. A. Brown, Mr. H. Kirby and Mr. B. Round, Victoria; Mr. and Mrs. C. A. Lamperts, Mr. and Mrs. Chas. P. Moriarty, Mr. and Mrs. Alan Wylde, Mr. and Mrs. E. C. Wagner and Mr. and Mrs. C. F. Bradner, Seattle; Mr. and Mrs. R. N. Stetson and son, Mrs. J. Rodehamel, San Francisco; Mr. and Mrs. A. M. Gilley, New Westminster; Mr. and Mrs. H. J. Hanson, Chicago; Miss Henaze Hancock, Mrs. A. D. Durnford, Miss L. Galt and Miss M. Galt, Montreal; Mr. and Mrs. S. Williams and son, Hilo, Hawaii; Mrs. Schramm, Salt Lake City; Miss Lois Steers, Portland; Mr. and Mrs. J. R. Pinkham, the Misses Edith and Ann Pinkham, Beverley Hills; Mr. and Mrs. G. F. Culwell, Miss Stella Culwell, Mr. and Mrs. J. A. Levy, Los Angeles; Mr. and Mrs. D. Leckie, Kelowna; Mrs. T. G. Davis, Mrs. B. B. Alley, Regina; Mr. and Mrs. M. E. Sowden, North Vancouver; Mr. and Mrs. Leonard Carpenter, Mr. and Mrs. Alfred S. V. Carpenter, Medford, Ore.; Mr. and Mrs. J. A. Bennett, Walnut Creek, Cal., Mr. and Mrs. G. W. Magel and daughter, Detroit; Mr. B. Macdonald, Mr. A. L. Boggs and Mrs. V. D. Harrison, Nanaimo; Miss E. C. Stott, Mr. L. B. Boggs and Mr. A. S. Matheson, Penticton; Mr. and Mrs. R. P. Smith, Miss Charity Smith, Toronto; Mr. and Mrs. J. Reade, Cowichan Station; Mr and Mrs. L. W. Eley, Beverley Hills.

TRIANGLE TOUR OF BRITISH COLUMBIA

Visit Jasper National Park and Prince Rupert. Combined rail and steamship vacation tour (side trip to Anyox and Stewart may be included). Stop at Jasper Park Lodge—golf, tennis, boating, swimming, mountain climbing, hiking, dancing, radio, motion pictures.

A wonderful opportunity to become acquainted with your own province.

Full particulars at Canadian National ticket office, 911 Government Street, telephone 1242.

Mothers Warned to Safeguard Babies

Every year there occurs an appalling number of deaths from diarrhoea. In Canada, in the year 1926, there occurred 4,314 deaths of infants under one year of age as a result of this condition.

The best and surest protection against such a condition is breast-feeding. Whenever such deaths are investigated, it is found that most of the cases occur amongst infants who are artificially fed. There are many other good reasons why infants should be fed on the natural food, but the one reason that it protects against diarrhoea is sufficient to make every mother realize her duty in this matter.

The baby who is so unfortunate as to be deprived of his natural food must receive every care. He should be under the regular supervision of the family physician. He should be fed according to the physician's instructions and no change should be made in his feedings unless they are ordered by the physician.

The baby must be dressed according to the temperature, not the time of the year, in order to protect him from sudden changes of temperature against which he must be safeguarded.

Diarrhoea in a young child is a very serious condition. When it occurs, the family physician should be called at once. Thinking that the diarrhoea was caused by teething or some other condition has been responsible for delays in securing prompt treatment. Such delays may cost the baby his life.

Questions concerning health, addressed to the Canadian Medical Association, 184 College Street, Toronto, will be answered by letter. Questions as to diagnosis and treatment will not be answered.

At Sidney Hotel

Recent guests registered at the Sidney Hotel include: D. Renter, San Francisco; Mr. Andrew J. Danier, San Francisco; Mr. W. J. Russell, Vancouver; Mr. and Mrs. J. E. Frizzell, Pendleton, Ore.; Mrs. G. L. Frizzell, Rickreall, Ore.; Mrs. Rosa M. Smith, Pendleton, Ore.; Mrs. A. F. Gustafson and Edna, Tacoma; Mrs. A. N. Krogle and Leona, Portland; P. S. Fait, Jr., San Francisco; Mr. and Mrs. E. Wylley and daughter, Alameda, Cal.; Mr. H. J. Egan, San Francisco; Mr. and Mrs. F. W. James, Mrs. D. W. James, Louise James, Salt Lake City; Mr. and Mrs. Roy Wing, Aberdeen, Wash.; Mr. and Mrs. H. A. Logan, San Jose; Mr. and Mrs. M. Collison, Mayne Island; Mr. E. W. Meredith, Bellingham; Mr. Hubert Killen, Victoria; Mr. A. S. Carrie, Seattle; Mr. and Mrs. M. McMillan, San Francisco; Mr. and Mrs. W. S. Baker, Mr. D. R. Burr, Vancouver; Mrs. W. M. Jeter and party, Cameron, Texas; Mr. C. T. Liberto, Pender; Mr. Ted Rolph, Chemainus; Mr. and Mrs. N. W. Reynolds, Toronto; Mrs. M. Harmon, Tacoma; Miss Edna Murphy, Tacoma; Dr. Mildred Rogers and Mrs. Alice Rogers, Miss Helen Hinkson, Miss Mollie Henderson, Newcastle, and Mr. and Mrs. Campbell, Paterson, N.J.

Shower for Bride

NANAIMO, July 25.—Last evening Mrs. G. Fee (formerly Miss Janet Knight) was given a very pretty shower at the home of Mrs. R. Doran, Watkins Street. The rooms were beautifully decorated in mauve and white streamers, sweet peas and ferns. The bride was conducted to her seat to the strains of the wedding march, played by Miss M. Watson, where she was presented with a well-laden basket of beautiful presents, which was drawn in by the little Misses E. Fee and Z. Doran. The bride thanked her donors gracefully in a little speech of appreciation. Later the guests sat down to supper; the rest of the evening being spent in games and music. Winners of the various contests were: Mrs. W. Wilson, Mrs. John Dean and Mrs. A. Patterson.

NATION HONORS LORD BALFOUR 80 YEARS OLD

Prince of Wales Pays Tribute at British Academy Luncheon — King and Queen Send Message

IS CABINET MEMBER AND PLAYS TENNIS

LONDON, July 25.—Great Britain celebrated today the eightieth birthday of one of her most distinguished statesmen, the Earl of Balfour.

Lord Balfour's public service goes back fifty-four years, for he entered the House of Commons in 1874, and he is one of the few great survivors of the Victorian era. The only other statesman of outstanding eminence in the period alive today is the Earl of Rosebery. He has been out of politics for twenty years and is an invalid.

AGAIN ACTIVE

Earl Balfour is a member of the Cabinet today, being Lord President of Council. Notwithstanding the throat affection which laid him aside during the Winter and Spring, he is again normally active.

His recent illness necessitated a rest from his usual physical activities, including tennis (of which he was a devoted player), but The Daily Mail quoted him today as saying that he intends to take up tennis again shortly.

It seems unlikely that he will resume golf, which he also played a good deal, for he said:

"Tennis is not like golf. If you play golf you must do a round, and that means two hours walking; but you can crack off tennis when you like."

PRINCE OF WALES SPEAKS

The luncheon yesterday was partly in honor of the aged statesman's birthday, and the Prince of Wales, who is on terms of intimate friendship with Earl Balfour, paid him graceful compliments, to which Lord Balfour responded with a lively speech.

As a tribute of appreciation of his services to the state and as evidence of their personal esteem, his friends in the House of Lords and the Commons are presenting Earl Balfour with an expensive motor car as a birthday gift.

After proposing Earl Balfour's health, the Prince of Wales said:

"Lord Balfour was a Cabinet Minister eight years before I was born. For well over a half century he has maintained his golf handicap at a lower level than mine is likely to touch for some time to come. These two considerations alone would make it impertinent for me to give you an estimate of his career."

AT BRITISH ACADEMY

The Prince of Wales, several foreign ambassadors, government ministers, and a number of distinguished private citizens were present at the luncheon given by the British Academy to celebrate the opening of a permanent home in the government building and the eightieth birthday of the academy.

Gold medals, specially struck to commemorate the event, were presented to the Earl of Balfour, the president; Harold Murray, son of Sir John Murray, who was the first editor of the Oxford dictionary; and Sir George Grierson, the distinguished linguist and mathematician.

In a brief address, the Prince of Wales paid tribute to Earl Balfour's services to the nation and the peace of the world, as well as to learning and the arts. In reply, the aged Earl declared he felt that any regard paid by the young was a very great compliment, and especially when expressed by the Prince of Wales, "the natural leader of our youth."

MESSAGE FROM KING

King George added his voice and that of Queen Mary to the chorus of congratulations by sending this telegram:

"It is a great pleasure for the Queen and myself to send our heartfelt greetings on this eightieth birthday to an old friend like yourself, and to one who has been a faithful and valued adviser to three consecutive governments. We trust you may continue to be blessed with those powers of mind and body which long have been the delight and admiration of your many friends."

MONTREAL, July 25.—On the occasion of Lord Balfour's eightieth birthday, Canadian Zionists, through their president, A. J. Freeman, of Ottawa, have cabled congratulations to the venerable statesman.

At Cameron Lake

Guests recently registered at Cameron Lake Chalet were the following: Mr. and Mrs. C. J. Smith, (St. Paul, Minn.), Mr. and Mrs. S. H. Sheldon, Miss Florence Sheldon, Mr. Clayton Sheldon, Mr., Mrs. and Miss Holbrook (Portland, Ore.), Mr. and Mrs. E. S. Hill and son (North Bend, Wash.), Mr. T. A. B. Perris, Dr. E. Frazer Allen, Mr. and Mrs. G. A. Allen, Miss Constance Cope, Mr. and Mrs. J. Linden, Mr. and Mrs. F. P. Watson, Mr. C. B. Reed, Mr. and Mrs. L. W. Magel, Mr. and Mrs. E. A. Magel (Vancouver), Miss A. Hancock (Montreal), Mr. and Mrs. L. P. Smith (San Francisco), Mr. and Mrs. T. C. Peterson (Berkeley, Cal.), Mr. and Mrs. A. T. Pettey (Oakland, Cal.), Rev. and Mrs. Perry Austin (Santa Barbara), Mr. and Mrs. J. O. Levy (Los Angeles), Mr. and Mrs. C. G. Rorabeck, Mr. and Mrs. A. G. Rorabeck, Mr. and Mrs. C. X. Nicoulin, Dr. C. F. Fiset, and son, Miss L. Fiset, Mr and Mrs. B. Smith (Seattle), Mr. and Mrs. J. M. Cameron, Miss D. Cameron, Mr. J. D. Frazer, Mr. R. A. Bainbridge, Mr. A. Sturrock, Mr. and Mrs. E. H. Quainton, Mr. B. Round, Major and Mrs. C. S. Wilkie (Victoria), Mr. R. H. Smith, Mr. R. K. Smith, Mr. R. E. Smith, Miss R. H. Smith (Hollywood, Cal.), Mr. J. S. Lee (Vancouver), Mr. and Mrs. R. P. Smith, Miss C. Smith (Toronto), Mr. and Mrs. D. P. Baxty (Duncan), Mr. and Mrs. Ben Milnes, Mrs. Waldron (Seattle), Dr. and Mrs. Quevli (Tacoma, Wash.), Miss Lattey, Mr. H. C. Layard, Miss L. Layard (Deep Cove).

Bore (on Monday morning): "I passed your house yesterday, Jones." Jones: "Thanks."

Blue Ribbon Tea — Blue Ribbon Coffee — Blue Ribbon Baking Powder

Three Aids to Good Meals

Always Reliable — Sold by all Grocers

B. M. CLARKE'S CLEARANCE

Twice a Year

Ends Saturday!

Storewide Reductions of Very Drastic Nature

Three Great Hosiery Specials!

Group No. 1 — About 800 pairs Pure Silk Stockings—many silk to the very top. Every pair perfect. Regular $1.00 to $1.50. **79c** 2 Pairs $1.50

Group No. 2 — Novelty Sport Hose, also Ribbed Art Silk and Lisle. Not more than 600 pairs left. Clearance Sale Price **59c**

Group No. 3 — Full fashioned Semi-Service Weight Pure Silk Stockings. Every pair perfect. By Canada's finest makers. **$1.29**

Rayon Lingerie

At Deep Cut Reductions

KNICKERS — Not more than 400 pairs. Reg. $2.75. **$1.95**

PAJAMAS — Reg. $4.95, for ..... **$3.95**; Reg. to $6.95, for **$4.95**

BRASSIERES — Real value at this low price **39c**

GIRDLES — Regular values to $1.00 and worth every cent of it. **79c**

BLOOMERS AND BOBETTES — Beautifully made and cut. We have never offered better value. **95c**

NIGHTGOWNS — Full length and width. $2.95 values **$2.39**

RAYON SLIPS — Shadowproof, latest pastel shades. **$1.75**

RAYON VESTS — $1.00 quality ..... **89c**; $1.95 quality **$1.49**

B. M. Clarke LIMITED — 711 YATES — GRESHAM

10 to 25 Per Cent Reduction on all Rayon Lingerie not mentioned in this advertisement.

MAYOR OF NEW YORK VISITS VANCOUVER

VANCOUVER, July 25. — Hon. "Jimmy" Walker, dapper Mayor of Gotham, who put the sidewalks of New York into the United States folk song, will arrive in Vancouver Thursday morning after a rambling holiday tour up the Pacific Coast.

Mayor Walker, with his party, will reach the city at 7.40 o'clock, from Seattle. As the visit is purely an informal one, no definite official programme has been arranged in Vancouver, but Mayor Walker will no doubt meet the principal officials during his day's stay here. He leaves for the East on the Canadian Pacific at 8 o'clock Thursday evening, and will stop at Lake Louise on Friday for a brief stay in the Rockies. After driving to Banff, he and his party will resume their train journey there for Chicago on Saturday night.

Member-Elect Is Invited to Aid Boards

The attendance of Mr. L. A. Hanna, member-elect for Alberni, at the meeting of the Associated Boards of Trade of Vancouver Island, was taken advantage of by the president of the body, Rev. M. W. J. Bruce, to press upon him the necessity to pay close heed to the requests made by the convention.

Mr. Hanna, who was received with applause, said he felt it would be a heavy task to put on anyone to have him indorse all that was requested.

He referred to the statements made by the president and the secretary of the Vancouver Board of Trade that that body took a great interest in British Columbia. Mr. Hanna said that it appeared often as though all the interests of British Columbia went to Vancouver.

He promised to give attention to the deliberations of that body and hoped to be of some assistance to them.

BOOTLEGGERS CAUGHT

BUFFALO, N.Y., July 26.—Five alleged bootleggers who were unloading cargo on Grand Island in Niagara River, were arrested by coastguard men today. An automobile, a motorboat, a scow and 106 cases of ale were seized.

Life is made up of getting and giving and forgetting and forgiving.

When a Gurney Chancellor Goes *Into* Your Kitchen

—You Can Get Out of the Kitchen More

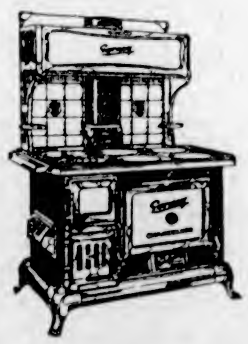

The Gurney Chancellor

Six 9-inch covers—Choice of several finishes—Gurney Economizer — Armco Never Rust Iron —Full 20-inch oven.

Gurney Chancellor Ranges give thousands of Canadian women an extra half hour of leisure every day . . . quicker to light . . . no long waits for the oven to heat up . . . easier to clean and keep clean . . . removing the ashes takes but a second or two. Don't let a cranky stove keep you tied to your kitchen—come in and see how easy we make it for you to own a spic and span new Gurney.

HOME Furniture Co., Ltd.

Selected Selling Agents

825 FORT STREET

Society and Women's Affairs

Personals, Parties Visitors

Salt Spring Dance

About seventy guests were present at Harbor House, Salt Spring Island, on Saturday evening, when Mr. and Mrs. Fred Crofton were host and hostess at a most enjoyable dance given in honor of their daughter, Miss Doreen Crofton, to celebrate her eighteenth birthday. In spite of the great heat, the dancing was energetic and kept up till midnight, when supper was served. All the verandas were comfortably fitted out for the nondancers. Excellent music was supplied by Mr. and Mrs. A. J. Eaton, Mr. P. Lowther and others. Among those present were Mrs. deMille, Mr. and Mrs. Rose, Mrs. Taafe, Mrs. Baird, Mrs. V. C. Best, Mr. and Mrs. Hanbury, Miss Edith Hanbury, Mr. and Mrs. Guy Harris, Mr. and Mrs. W. S. Manson, Colonel Bennett, Major P. Howden, Mr. S. B. Benson, Mr. H. W. Bullock, Mr. N. W. Wilson, Mr. T. F. Speed, Misses Doris and Phyllis Taylor, Lois and Shirley Wilson, D. Moorehouse, R. Walter, W. Springer, Clair Wilson, Doris Hanbury, Mr. and Mrs. C. F. Roberts, Miss S. Borradaile, Mrs. Ewing, Miss M. Sutherland, Misses Marjory Lyne, Theo Farquahar, J. King, Gretchen Trorey, Nora Turner, J. Plant, and Messrs. Eric Springford, Desmond Crofton, S. Shove, G. and N. Best, Harry Abbott, Ian Halley, Don Allen, J. Harrison, Ray Morris, Noel and Dick deMille and several others.

* * *

Surprise Shower

A very enjoyable evening was spent on Saturday at the home of Mr. and Mrs. Washington, 600 Gorge Road West, where a surprise shower was held for their daughter, Florence, a bride-elect. The many gifts were concealed in a miniature covered wagon and presented by little Jessie Lahmer, dressed in an old-fashioned costume, on the lawn, which was very prettily decorated with Japanese lanterns. The self-invited guests were dressed in novel attire, and some wore masks, which caused much merriment. Those present were Mrs. R. Hobbs, I. Enderton, W. Washington, Mrs. Palmer, E. Lahmer, P. Davenport, W. Halliday, Mrs. Towler, Mrs. Hancock, Mrs. Thom, Miss M. Hopkins, E. White, A. Powell, V. Carter, I. McAdams, F. Washington, G. Endean, A. Foster, F. Wormleighton, G. Mercer, M. Cicero, G. Allen, N. Dean, M. Blakeway, L. Blakeway, H. Butterfield, F. Bream, M. Kaye, M. Lucking, D. Lucking, K. Williams and C. Lahmer.

* * *

Party at Sidney

Mr. and Mrs. Pike entertained a number of friends at their home on Henry Avenue, Sidney, on Saturday evening, in honor of their daughter, Mrs. J. McDonald, who left on Sunday for Port Angeles. The evening passed very pleasantly. Several amusing games were indulged in, after which musical selections were enjoyed, and dancing continued until midnight. A dainty buffet supper was served by the hostess, the dining table being prettily arranged with bouquets of Summer flowers. Among those present were Mr. and Mrs. Fike, Mrs. McDonald, Mr. and Mrs. Cooper, Mr. and Mrs. Francis, Mr. and Mrs. Lidgate, Mr. and Mrs. Wilson, and Misses Leona and Alice Sims, Viola Howgo, and Messrs. George Fairy, Jack Novel, John Cadell and George Lloyd.

* * *

Sketch Club Meets

The Sketch Club of the Island Arts and Crafts Society met at Cadboro Bay on Tuesday and were the guests of Mrs. Sweeney during a delightful afternoon's sketching. Many excellent sketches were made of trees in the broad meadowlands, with vistas of mountains and sea, and after tea had been served by the hostess some members still remained in order to catch the sunset tints and afterglow. On Tuesday next members are asked to meet at the end of the Esquimalt car line at 10:45 in order to take the launch to the Summer home of Mrs. Coton, whose guests they will be.

* * *

At Devonshire House

Visitors now at Devonshire House include: Mr. and Mrs. Alex Houston, Mrs. Jean Maclaren and Miss Jessie Maclaren, Miss Jessie Gilchrist, Miss V. Calland, Mrs. H. R. Godfrey and Mrs. Bonsill and Miss Marjorie Whitworth, Vancouver; Miss Winnifred Crawford, Sarnia, Ont.; Mr. and Mrs. W. James, Vancouver; Miss F. M. Draper, Duncan; Miss Audrey Grieve and Miss Margaret Duncan, Courtenay; Mrs. J. L. Taylor and Miss Mae Taylor, Brandon, Man.; Miss E. W. Bowden, Victoria; Miss B. Gold, Miss J. Simpson, Vancouver, and Mrs. R. Page, Port Haney.

* * *

Luncheon for Visitor

Mrs. Hermann Robertson, Clive Drive, was hostess at a luncheon party yesterday in honor of Mrs. Edward Pooley, of Philadelphia. The other guests were Lady Barnard, Mrs. Humble-Birkett, Mrs. Herbert Wilson, Mrs. A. Kohl, Miss Laumeister, of San Francisco, and Miss Ogilvie.

* * *

Announce Engagement

Mr. and Mrs. George L. Cumine, Lyall Street, Esquimalt, announce the engagement of their youngest daughter, Alice Dorothy, to Mr. Maurice William Orth, only son of Mr. and Mrs. William Orth, of Seattle. The wedding will take place on September 4 at 4731 Twenty-first Avenue North, Seattle.

* * *

Bridge Hostess

Mr. and Mrs. D. H. Bale and Miss Ethel Bale, Stadacona Avenue, entertained last evening with four tables of bridge in honor of Mr. Ernest Hall, Miss Woolley and Dr. Victor Hall, who are returning to Palo Alto, California, today.

* * *

Return to Oakland

Mr. and Mrs. Otto Grimm are returning to Oakland after visiting in town with Mr. and Mrs. W. G. Owen, St. Lulie Street, Oak Bay, and Mr. and Mrs. W. H. Grimm, Windsor Road.

* * *

At Empress Hotel

Mr. Harry Southam, well-known publisher of Ottawa, and Mrs. Southam are guests at the Empress Hotel. They will leave for Vancouver on Saturday en route to Skagway.

* * *

From Edmonton

Mr. and Mrs. G. W. Marriott, of Edmonton, have been guests of Mr. and Mrs. Norman Rant at the Angela, and are spending a few days in Seattle, expecting to return to Victoria later.

* * *

At Halcyon

Mrs. G. C. A. Cox and Miss E. Pierce, of Victoria, have been spending a holiday at Halcyon Hot Springs.

* * *

Back From Trip

Mr. and Mrs. W. Bickford and Messrs. Stanley and Arnold Bickford have returned home after spending a week's holiday in Portland, Hood River and other cities.

* * *

Back From Holiday

Mr. and Mrs. Russell Horton and their children have returned to their home on Beach Drive after spending a holiday in mountain resorts near Seattle.

* * *

In Seattle

Mrs. H. C. Holmes has let for Seattle, where she will be the guest of Miss Eugenia Fuller. They will spend a few days at Mount Baker Lodge.

* * *

Returns Home

Miss Betty Kingsbury has returned to her home on Salt Spring Island. She has been the guest of Major and Mrs. R. G. Monteith for about ten days.

* * *

Luncheon Hostess

Miss Jennie Turner entertained with a delightful luncheon party yesterday at the Oak Bay Golf Club in honor of Mrs. James Laurie, who will leave shortly for Halifax.

* * *

In Vancouver

Mr. and Mrs. J. H. McLaughlin and Mr. and Mrs. E. H. McLaughlin have been spending a few days in Vancouver and expect to return to the city today.

* * *

Returns to Salt Spring

After a visit to her sister, Mrs. Archer Martin, Regent's Place, Mrs. C. C. Bennett has returned to Salt Spring Island.

* * *

Leaving for England

Captain T. L. Thorpe-Doubble, R.N. (retired), accompanied by his son Peter, will leave tomorrow for England.

* * *

From Cowichan Lake

Mrs. L. Ashburnham, of Cowichan Lake, has been spending a few days with Mrs. Curtis Sampson, "Molton Combe," Oak Bay.

* * *

Leaving for New Zealand

Mrs. W. H. Wilson, Fort Street, left last night on the Aorangi for New Zealand, where she will spend a year visiting friends.

* * *

Back From Halcyon

After a holiday at Halcyon Hot Springs, Mrs. F. H. Stirling and Mrs. K. M. Ridgeway have returned to Terrace Avenue.

* * *

Returns From Hospital

Mr. Danvers Osborn, who has been seriously ill in the Jubilee Hospital, has returned to his home on Richmond Avenue.

* * *

From San Francisco

After a short stay at the Empress Hotel, Mr. John R. Flemming has returned to San Francisco.

* * *

From Vancouver

Mrs. Percy Abel, of Vancouver, is visiting her parents at Glen Lake.

Salt Spring Personals

Miss Phyllis Taylor, of Vancouver, returned home on Sunday after paying a short visit to "Barnsbury," the guest of Mr. and Mrs. N. W. Wilson.

* * *

Mr. and Mrs. L. Cropper, accompanied by their son, left on Tuesday for a week or two at Campbell River and Alberni. At the latter place they will be guests of Rev. A. W. Collins and Mrs. Collins.

* * *

Mr. and Mrs. A. Elliott and Mr. K. Butterfield, of Ganges, left on Monday for Campbell River on a motoring trip on Vancouver Island.

* * *

Mr. and Mrs. L. G. Tolson, of Victoria, arrived at Salt Spring last week. They will spend the Summer at their house at Ganges.

* * *

Mrs. Harvey, of Ganges, has rented one of the cottages at Vesuvius Bay, where she will spend the Summer. She is acccompanied by Miss Nancy Elliot and Master Sonnie Elliot.

* * *

Mrs. K. G. Halley, of Vancouver, is spending a day or two with Mrs. Price and Mrs. Charlesworth, of Salt Spring Island.

* * *

Mr. and Mrs. Frank Crofton, of Ganges, left on Tuesday for the Mainland, where they intend spending a week's holiday.

First Secretary for Japan at Ottawa

SHUH Tomeii, former Consul-General of Japan in Canada, and now First Secretary and Charge d'Affaires of the Japanese Legation at Ottawa. The picture was taken at the drawing-room at the opening of Parliament and also shows Madame Tomeii in her court dress. Their only child is little Masahide Tomeii (pronounced Massa-hee-dy). His great pet is a magnificent St. Bernard dog, Roger.

Fashion Fancies

By Marie Belmont

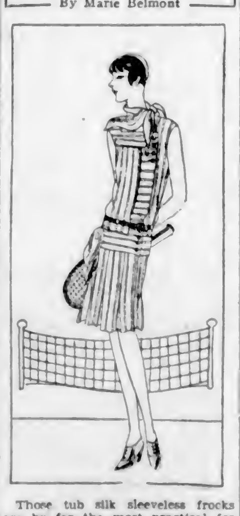

Those tub silk sleeveless frocks are by far the most practical for warm Summer sports. They are so easily laundered, they are so cool and comfortable to wear, and they make up so attractively that it is no wonder that they are popular.

Here is a model that is even individual, being made of men's shirting and being smartly belted and buttoned.

The handkerchiefs at the throat and at the pocket match the background of the material.

Royal Oak Personals

Mr. and Mrs. Tom Amos, Haliburton Road, have purchased the Summer home recently owned by Mrs. Lee at Langford Lake, and are moving there this week.

* * *

Mrs. L. Scott and children are visiting friends at Wolseley, Sask.

* * *

Mrs. J. Strutt, West Road, is visiting her sister, Mrs. Marshall, at Qualicum. Mr. Marshall, who has been seriously ill, is somewhat better.

* * *

Mrs. Walter Allison has been spending a few weeks in Vancouver.

* * *

Mrs. E. E. King and daughter Lucille, of Point Grey, are the guests of the former's parents, Mr. and Mrs. J. E. Gilroy, Elk Lake.

* * *

Miss Flora Musgrave, of Toronto, who has been visiting her parents in Vancouver, is the guest this week of her uncle and aunt, Mr. and Mrs. A. E. Campion. Mrs. Stevens and Miss McAllister, of Toronto, accompanied her. The return trip will be by way of Seattle, where they will be the guests of friends.

* * *

Mr. and Mrs. H. Pinborn and family have left on a motor trip, and will spend a couple of weeks at Up-Island camps before returning home.

Chemainus Personals

Mrs. Radford and her little son, Keith, of England, are guests for several months of the former's brother, Mr. Cornish.

* * *

Mrs. James Cook entertained at tea recently in honor of Mrs. Olsen, when those present included Mrs. H. Howe, Mrs. C. H. Ridgway, Mrs. R. English, Mrs. Cave, Mrs. Cline and Mrs. Olsen.

* * *

Mrs. Robertson and Master Tommy Cook are visiting Mr. and Mrs. James Cochrane, of Vancouver.

* * *

Mr. George Pulling is at Chemainus visiting his parents.

* * *

Mrs. Lawson, of Vancouver, spent the week-end with Mr. and Mrs. Colin McInnes.

* * *

Mr. and Mrs. J. F. Marshall motored to Victoria on Tuesday.

* * *

Mr. and Mrs. Winter Cook, of Victoria, spent the week-end in Chemainus with Rev. and Mrs. E. M. Cook.

* * *

Mr. R. B. Halhed and Mr. F. Halhed motored to Victoria in the early part of the week.

* * *

The members of the senior C.G.I.T. group returned home on Monday after having spent a very happy twelve days in camp at the Davis Beach, near Ladysmith. While in camp the girls were in charge of Miss Grace McInnes.

* * *

Mrs. Cave was a recent tea hostess, when her guests included Mrs. Olsen, Mrs. Longrigg, Mrs. Knight and Mrs. Cherrington.

* * *

The Scout Troop left on Sunday morning to go into camp for a week at Nanaimo River. Scoutmaster J. Brown is in charge of the boys.

Weddings

JONES—NOTT

Wilkerson Road Methodist Church was the scene of a pretty wedding, when Amy Dorothy, daughter of Mr. and Mrs. H. Nott, was united in marriage to Mr. Raymond D. Jones, son of Captain and Mrs. D. L. Jones. The ceremony was performed by Rev. H. A. Ireland.

Given in marriage by her mother, the bride was charming in a white beaded silk gown with an Oriental draped veil embroidered in lovers' knots, and her bouquet was of roses and Shasta daisies. The bridesmaid, Miss Viola R. Jones, sister of the groom, looked charming in pale pink silk with gold over-lace and a beautiful tiara. Her bouquet was of roses and carnations.

The two little flower girls—Joyce and Rosalie Nott, sisters of the bride—wore Nile green flowered rayon silk with wreaths in their hair and bouquets of Shasta daisies and ferns.

The mother of the bride was richly gowned in a soft shade maroon silk, while the mother of the groom was handsome in turquoise-blue brocaded silk.

Supporting the groom was Mr. William Holness.

The church was charmingly decorated by the friends of the bride in the community, and the guests were ushered by Mr. Swales, while Miss Margaret Jones played nuptial music.

After the ceremony a reception was held at the home of the groom's parents, where the couple received congratulations from sixty-eight guests.

Centring the table, under a massive white bell, was a three-tier wedding cake, handsomely ornamented with roses.

Mr. and Mrs. Jones were the recipients of handsome gifts, and the esteem in which Mr. Jones is held was shown when Mr. A. J. Worth, on behalf of the office staff and employees of the Victoria Phoenix Brewery, presented him with a handsome dinner set.

DEEP COVE SILVER TEA

At the home of Mrs. Chris Moses, Deep Cove, a very successful silver tea was held on Tuesday afternoon. The tea tables, centred with beautiful flowers from the Moses garden, were presided over by Mrs. Chris Moses, Mrs. Addison, of Victoria, and Misses Evelyn and Irene Moses. The proceeds were in aid of the expense fund for a new library for the Deep Cove school. During the afternoon fancy dancing was executed by little Phyllis Addison and Barbara Miller.

Kitty McKay

By Nina Wilcox Putnam

The girl friend says that all she can get on her radio is somebody setting off fire crackers.

Alteration Sale

Never before has MALLEK'S offered such drastic reductions on every Frock, Coat and Ensemble in the Store. Your opportunity to make exceptional savings on apparel of the highest quality.

Summer Frocks
$12.50 and $15

Dainty, sophisticated Summer Frocks vividly portraying all the loveliness of Summer—Prints, Chiffons, Georgettes, clever Washable Silks and other fabrics fashioned into the leading styles of the hour. Both sleeveless and smartly sleeved styles. Sizes for Women and Misses.

Ensemble Suits

Of Kasha; coat and dress; worth to $25.00. To clear at........ **$10**

Smart Coats

Balance of High-Grade Kasha Tailored Coats, Canton crepe lined; beautiful styles. Clearance Sale Price........ **$10**

Better Coats, one-of-a-kind models, at Half Price or even less.

Included in Our Clearance Sale Are Special Fur Coat Prices

Why Buy Furs in Summer?

BECAUSE—You not only secure decided price advantages, but secure Furs of better quality than later in the season.

BECAUSE—All our Fur Coats are made of the choicest skins of the Winter's catch, while the workmanship is done during the Spring months, under the most favorable conditions.

BECAUSE—For sixteen years Mallek's has enjoyed the UTMOST CONFIDENCE of Fur Buyers. They appreciate that this store's standard of STYLE, QUALITY, DEPENDABILITY and EXCESS VALUE is unalterable—never changed, regardless of how low or high the price.

TWO WAYS

A Small Deposit will hold any garment until wanted, or you pay for purchases on our liberal Payment Plan—no interest—no extra charge.

Your Money Back If You Can Buy for Less

Mallek's Limited
Women's Ready-to-Wear and Millinery
1212 Douglas St. Phone 1901

Every Article Is Guaranteed as Advertised

Good COAL Good Plus SERVICE
J. KINGHAM & CO. LTD
1004 BROAD ST. PHONE 647

Continuous Clarification System Used
Pantorium DYE WORKS
Fort and Quadra Sts. Phone 3300
Try the Valeteria Service — There's None Better

BAMBOO
Garden Stakes—Four lengths, painted green.
A. J. Woodward & Sons
621 Fort Street Phone 918

HOUSES FURNISHED ON EASY TERMS
Standard Furniture
719 YATES STREET

ABOUT YOUR EYES see
Norman G. Cull LIMITED
1106 DOUGLAS ST.
PHONE 7099

PERMANENT WAVE
$7.50 Up
719 Yates St. MARINELLO Victoria B.C.
No. 3 Craig St., Duncan Phone 120

COOL!

A Cool Kitchen Is a Joy Forever

—and especially in the Summertime, when you're doing up fruit or getting a big dinner.

Cool Off Your Kitchen With

A Cabinet Gas Range and a Gas Water Heater

Ranges and water heaters with or without automatic control. A size and type for every home. Estimates free. Convenient terms of payment. Come in and talk it over today.

GAS DEPARTMENT

B.C. Electric

Douglas Street Langley Street

Why Not Spend The Afternoon At Cordova Bay

You can get there and back for 50 cents. Buses leave Broughton Street Depot at 1:15 p.m. and 2:30 p.m. every day, returning at 5:40 p.m. Tea Rooms and Bathing Beach to amuse you.

Low round trip

Summer excursion tickets to all points East
On Sale May 22nd to Sept. 30th
good to return till October 31st, 1928

Exceptional Trans-Continental TRAIN SERVICE

THE IMPERIAL, All Year Round
TORONTO EXPRESS, All Year Round
Standard Equipment
TRANS-CANADA LIMITED, May 13 to Sept. 29
All Sleeping Car Train—Vancouver-Toronto-Montreal

THROUGH TRAINS TO CHICAGO:
THE MOUNTAINEER, June 15 to September 10. All-sleeping-car train.
SOO-PACIFIC EXPRESS, July 2 to September 3 Standard equipment.
Liberal Stopovers at all points.

For reservations and ticketing arrangements apply at City Office: 1102 Government St. Wharf Office: Belleville Street

Canadian Pacific Railway

Canadian Pacific Express Travelers' Cheques—"Good the World Over"

"LADY BETTY"

By JOHN L. CARTER

Author of "The Cinema Girl," "Peggie the Aeronaut," Etc.

CHAPTER VI

Jean Michelais enjoyed the walk home. His thoughts were pleasant ones, so pleasant indeed—for they were chiefly of Lady Betty Alister—that he forgot the dangers tha threatened. For the first time since his arrival in London he left a building without cautiously glancing behind to see if he were followed. His excitable French temperament was aflame already with adoration of his young hostess. She had seemed so sad, so sweet—and he longed to make her smile and laugh with those wonderful grey eyes.

An Englishman might have been moved as deeply, but his thoughts would not have run so fast and far. Already Michelais was considering the possibility of marriage with Lady Betty Alister. He was not a pauper, by any means, though he knew that he could never propose on a bare seven hundred a year. But he refused to be discouraged. He would work at his painting, and make a name; eventually he would paint fat mayors and skinny actresses at three hundred pounds a time. He was in no mood to think of failure tonight.

But he felt his spirits dampen when he thought of Lord Alister. He was a hard matter-of-fact man, and would not take him merely upon his own recommendation; and there was one thing very certain—he would have to make a success of some sort before the shrewd old fellow would listen to him.

Michelais could claim descent from some of the best families in France, so in that respect he was all right. And with these thoughts the sanguine fellow whiled away the journey to his Chelsea flat.

Jimmy Weston was standing at the door awaiting him, or rather looking out at the night.

"Hello, Jean! You're back early."

Michelais woke from his dream and joined Jimmy on the step.

"It's a lovely night," he said. Everything was lovely in his eyes tonight.

Then, with a suddenness that shocked love-sick Michelais, Jimmy pulled him by the shoulder into the house.

"Sh——! I thought I saw someone skulking along on the other side of the street. Let's shin up to your flat and look out."

Michelais forgot his love, and was on the landing almost as soon as Jimmy. They crept across and entered the flat. There were two windows in the dining-room, and each crept to one, and very cautiously peered out.

"There he is!" whispered Jimmy.

"I see him!" said Michelais.

There was no doubt that the man was watching the house.

"Do you recognize him?" Michelais whispered.

"I think it is Dubocq," said Jimmy, but not very positively.

"I think so, too," said Michelais.

"What is he staying for?" said Jimmy. "Why doesn't he run off to the others? The dirty little cut-throat!"

"But look! He's coming across!" exclaimed Michelais. "He will never dare to ring?"

But Dubocq climbed the six stone steps in front of the house; and then the bell rang.

They gazed at each other in amazement. Dubocq was a Paris sneak-thief, of the sort that never attacks anyone except in the back. It was hard to account for his going boldly to a front door behind which he knew were two stalwart and desperate young men.

"It was my bell," said Michelais. "What shall I do?"

Jimmy smiled. Perhaps he was looking forward to meeting Dubocq.

"Fetch him up," he said.

Michelais obeyed instantly, and Jimmy stood on the landing and heard Dubocq's low, rough words, in strange contrast to Michelais' refined tones. Then the ill-assorted pair entered the room.

"Well, Dubocq, what the devil brings you here?" said Jimmy.

Of course, the conversation was in French, for Dubocq knew no language but his native gutter French.

"I've come to warn you, gentlemen," began the evil-faced Dubocq. "The fact is, the League is out to kill you, and I thought that I might warn you as a friend, gentlemen."

Jimmy shrugged his shoulders.

"And is that all? I think not. Now, my good Dubocq, let me supply the missing details of the scheme. You have been brought over from France specially because there are few besides yourself that have the necessary blood-thirsty nature to murder harmless folks. Besides, since you can only speak French, you are less likely to give Count Velasq and Madame Bovier away, when you let loose that long tongue of yours, as you are prone to do after soaking yourself in brandy. You tracked M. Michelais to this place—out of kindness of heart, mind!—then you have the grand impudence to give us the chance to escape—at so many francs for the job! Well, friend Dubocq, we are not going to bribe you. But we are going to make you talk—see? Now, then," and he seized Dubocq's right hand and doubled it up behind his back, up against his shoulder. "Now, Duboc, where is the League's London rendezvous?"

Dubocq growled out a refusal, at which Jimmy gave the imprisoned wrist a sharp twist. Dubocq roared in agony, and Jimmy smiled serenely.

"It depends on yourself," he said. "I shall begin to put the screw on presently."

Dubocq tried to take Jimmy by surprise. He had slipped his free hand to his belt and pulled from its sheath a nine-inch knife, but just as he raised it to strike, Jimmy put the screw on so very effectively that Dubocq curled up in an ecstasy of agony and dropped the knife with a yell. There were tears in his eyes.

"Out with it!" demanded Jimmy.

"It is in a railway arch under Lambeth Station," growled Dubocq. Then he added a string of the foulest expletives that Paris ever produced.

"Thanks, my friend," said Jimmy.

Then in English he asked Michelais for some rope, and Michelais took from behind a chest of drawers two strong trunk straps and a length of stout cord.

"Can I go now?" said the alarmed and defeated Dubocq.

Jimmy shook his head cheerfully. The very mystery of it alarmed Dubocq.

"Look here; what's your game?" he blustered.

"Well, it's like this," Jimmy explained. "In the first place we have no guarantee that you have given the right address, so we mean to keep you here until we know whether you have or not."

"You are too sharp for me," grinned Dubocq. "I may as well tell you the right place now as later. It is the cigarette factory in Leather Walk, Holborn."

"That's better," said Jimmy. "But still we have to ask you to be our guest for a little while longer. We can't let you go, or you would rush off and spoil our game. So we want you to stay here in this little room and enjoy a nice little sleep!" Noticing that Dubocq looked suspiciously at the rope and straps, Jimmy added, "Merely a formality. Now hold out your wrists, Dubocq!"

With a snarl of terror the ruffian made for the door, only to find it locked.

"I'll unlock it in a minute," said Jimmy apologetically.

The taunting tone stung Dubocq, and, snatching up an oak what-not, he rushed at Jimmy. But Jimmy was ready for him, and when to Michelais it seemed almost too late, he side-stepped and gave Dubocq a left swing to the jaw, which jolted the ruffian off his feet; and he lay still.

"Quick, Michelais! Make a gag for him. Anything will do, one of your socks and an old comb. Then tie it behind his neck."

While giving these instructions, Jimmy was trussing Dubocq in as scientific a manner as was within his power. Then they took him by his feet and shoulders and put him on the couch.

"Alas, poor Dubocq!" said Jimmy. "And he may have to wait for hours!"

Dubocq opened his eyes at last.

"Be thankful we don't drop you in the river," said Jimmy cheerfully. And then he led Michelais from the room, and locked the door.

(To Be Continued)

YOUNG BRITISHERS TO TOUR CANADA

Names of the Winners of Examinations on Empire Subjects Announced—Due Next Month

Fifty "young ambassadors of the Empire," a party of young people from fourteen to twenty-one years of age from Great Britain and Ireland, are to tour Canada next month.

This party is participating in a scholarship tour of Canada. The journey, initiated by the allied newspapers of Great Britain and covering a distance, by sea and land, of a pioneer effort to inspire the love of Empire among the young people of the Motherland, and to promote a more intimate knowledge of the Empire. The members of the party were selected from the schools and colleges of Great Britain and Ireland under a system of examinations on Empire subjects. The plan of sending these young people to study at first hand the wonders of the Dominion received the endorsement of the Prince of Wales, Premier Stanley Baldwin, Rt. Hon. L. S. C. Amery, Secretary for the Dominions, and a host of others intimately concerned with the promotion of the Empire spirit.

Accompany this party will be journalists, photographers, Lady Marjorie Dalrymple, Kenneth Lindsay, outstanding public man; and others will be Frank L. Lascot, O.B.E., Frank England, Miss Beames, S. Nicholson, A. Abrahams, H. Bastick, all of London, England, and Colin G. Groff, Montreal.

MEMBERS OF PARTY

The "young ambassadors" will include: Eleanor A. J. Church, Morgan J. Hewitt, John E. Jackman, Winifred Lloyd, Frederick Mace, Stanley V. Shoulder, Jessie E. Smith, of London, England.

Emily Burnett, Durham; David W. Addison, Jarrow; Glynne Amos, Spennymoor; James P. Dodds, Darlington; Robert W. Riddle, Low Fell; Joyce Laing, Stockton; Margaret Archer, Wallasey; Olive Eaton, Ashton-on-Mersey.

Mary Arnott, Hildred Drake, Marjorie Maxwell, all of Newcastle-on-Tyne; Thomas C. Batson, Monkseaton.

Norah R. Kerby, Liverpool; Donald S. Pott, Edmund Waller, Manchester; Mollie Rushton, Great Harwood; Thomas Saddler, Wigan; Lauurence C. Giles, Erdington; Phylis M. Warner, Birmingham; Grace W. Mason, Burton-on-Trent; George P. Smith, Salsall; Alwyn L. Chinchen, Brighton.

Muriel E. Dean, Swadlincote; Charles A. Hargrave, Newbury; Mona Hughes, Sheffild; Arthur Riley, Bradford; Matthew A Nicholson, Bristol; Muriel K. Smith, Bucknell; Joan M. Sturdee, Aylestone; Geoffrey Williamson, Maryport.

The following are from different points in Scotland: Grace P. Anderson, Glasgow; Thomas V. Matthew, Glasgow; George Beattie, Glencraig; John D. C. Dick, Cowdenbeath; Etta Buchanan, Bridge-of-Allan; Marion A. Grierson, Balerno; Mary W. Inglis, Paisley; Norman Macdonald, Prestonpans; Ruth E. Newbigging, West Kilbride.

From Wales come the following: Alexander Thompson, Bathgate; Emlyn H. Evans, Llangollen; Phyllis J. Price, Swansea.

Hector T. Walker, Hillsborough, will represent Ireland.

A reformer was giving the audience a few home truths. Every now and then he would thump a clenched fist into his palm as he emphasized some vital point in his speech.

"Yes, my dear friends," he said, "although you are all above sin, you must beware of the demon. The demon is chained to the wall, waiting to jump out and catch you. If you give him the slighest chance he'll stretch out his hand in front and grab you! Or he'll stretch out to the right and grab you! Or he'll stretch out to the left and grab you! He'll even stretch out behind and grab you!"

This was a little too much for a man in the middle row of seats, and rising to his feet, he shouted: "Well, the blessed thing might as well be loose."

Phone 1670 For Quick and Courteous Service

Private Exchange Connecting All Departments

Hudson's Bay Company.

INCORPORATED 2ND MAY 1670.

Other Stores at Winnipeg, Yorkton, Saskatoon, Edmonton, Calgary, Lethbridge, Nelson, Vernon, Kamloops and Vancouver

Restaurant Service

Breakfasts Luncheons Afternoon Teas and Light Suppers at Popular Prices

Try Our 50¢ Lunches

Fourth Floor, HBC

July Savings In the Drug Section

Bathing Caps, New Styles and Attractive Colors

Velvet Finish Close Fitting Caps, with special headband $1.25

Pure Gum Rubber Bathing Caps. Each ..... 50¢

Helmet Shape Bathing Caps, close fitting edges and with comfy chin straps. Each ..... 83¢

Shoulder Bandanas, assorted colors. Each ..... 69¢

Bathing Caps, plain styles, assorted colors. Each ..... 19¢, 33¢, 45¢

English and Canadian Pure Bristle Brushes

Special Bobbed Hair Brushes, satin wood back; set with pure Russian bristles $3.85

Mason Pearson Hair Brushes at, each $1.95

English Tooth Brushes ..... 50¢ and ..... 75¢

English Duofold Bath Brushes at, each $3.50

English Shaving Brushes $1.95

—Drugs, Main Floor, HBC

Women's Sport Shoes on Sale at $2.98 Pair

White canvas one-strap styles with fancy kid trimming, also white buck Oxfords with crepe soles and heels. These are just what you require for your vacation, and at this low price are a wonderful investment. Special, per pair $2.98

—Main Floor, HBC

White Skirts for Tennis and All Outdoor Wear

At Special Prices for Clearance

Spun Silk Skirts

In pleated styles with camisole top of rayon. Sizes 16 to 38. Price $2.95

White Crepe de Chine Skirts

With front pleats mounted on camisole of rayon silk. Sizes 16 to 40. Price $4.50

Heavy Double Fugi Silk Skirts

In white only. Made with grouped pleats on yoked waistband. Sizes 18 to 40. Price $4.95

—Second Floor, HBC

Smart Apparel at July Sale Prices

The balance of our stock of this season's smartest wearing apparel to be cleared at unheard-of prices. Select that new coat or dress now and save money.

Double Fugi Silk Frocks at $4.95

Just the type of frock for these hot days!

Designed and made in cool, comfortable styles suitable for the beach, street and picnic wear. They have long or short sleeves, square or V necks and turn-over collars, while the skirts have front and side pleats.

Shown in white and in colors of blue, peach, green, maize and rose. Sizes 16, 18 and 20. Price $4.95

—Second Floor, HBC

Misses' and Women's Afternoon Frocks

Values to $29.50, for $14.95

A varied assortment of smart Frocks suitable for all occasions.

Smart models with draped and flared skirts and with trimmings of buckles, tucks and dainty bouquets on the shoulders. Shown in the newest colors. Sizes 16 to 38. Price $14.95

—Second Floor, HBC

Sport Coats for Small Women and Misses, at $12.95, $15.95, and $21.95

Made from good quality Kasha cloth, Poiret twill and kelama cloth, in tailored and novelty styles, with scarf collars and cape effects and trimmings of tucks and strappings. Shown in black, navy, fawn and grey. Sizes 16 to 18. Prices, $12.95, $15.95 and $21.95

—Second Floor, HBC

Slightly Damaged Sunshades to Clear at 25c Each

All our damaged Sunshades to clear at this very low price. They have very slight imperfections. Values to $1.50. Today, each 25c

—Main Floor, HBC

Women's Fabric Gloves at 59c a Pair

Imported Gloves, made from good wearing material. Well fitting and have novelty embroidered cuffs. Sizes 6 to 7½. Regular 75c. Special, pair, 59¢

—Main Floor, HBC

Two Special Offerings in the Neckwear Section

Novelty Scarves, Special at $1.49

Dainty Georgette Scarves, shown in suit lengths with attractive stencilled borders. Choose from flesh, white, jade, maize and Copenhagen. Special at $1.49

Crepe de Chine Ties Reduced to 89c

Heavy Quality Crepe de Chine Ties in Windsor style. Good length. Shown in black, sand and scarlet. Regular $1.25. Special at ..... 89¢

—Main Floor, HBC

For Baby We Have Many Dainty Things at Clearance Prices

Hand Crocheted Jackets at, each ..... 69¢

Infants' Crepe de Chine Slippers, pink or sky. Price, per pair ..... 49¢

Infants' Crepe de Chine Bootees, per pair ..... 39¢

Dainty Swiss Voile Hand-Embroidered Frocks in assorted patterns. Sizes for 1 to 6 years, each $1.98

Our Baby Wear Section offers many charming attractions which you would be sorry to have overlooked. You must come and see them. All at clearance prices.

Broadcloth and Fugi Silk Rompers in assorted color combinations, with hand embroidery on collar and pockets, at, each $1.89

Little Tots' Novelty Silk Caps in assorted patterns and colors, each ..... 75¢

Little Tots' Cream Serge Coats for ages 1 to 3 years. $2.98

Little Girls' Silk and Organdie Hats and Bonnets. Regular to $3.25 for $1.98

Little Tots' Cotton Crepe Pyjamas, for ages 2 to 6 years. Assorted colors. Garment, 98¢

Little Tots' Silk Lustre Coats, each $3.95

—Second Floor, HBC

Women's and Children's Hosiery

Women's Silk or Silk and Lisle Hose, Special at 69c, or Two Pairs for $1.35

Women's Rayon and Lisle Ribbed Hose or Pure Thread and Rayon Silk Hose. Seamless knit. Reinforced heels and toes and good hem tops. Choose from nude, aluminum, French nude, champagne, grain, pearl blush and white or black. Regular 79c a pair. Special at ..... 69¢

Or 2 pairs for $1.35

Children's Rayon Silk Half Socks at 39c a Pair

Rayon Silk Socks, with spliced heels and toes, and turn-over cuffs with contrasting colors. Choose from fuchsia, grey, romper, sky, harvest and mauve. Sizes 5½ to 7½. Special price, per pair, 39¢

Children's Light Weight Full Length Hose

Children's light weight 1-and-1 rib Silk and Lisle Full Length Hose. Spliced heels and toes. Good quality. Shown in black or brown. Sizes 5 to 10. Regular 50c. Special, per pair ..... 35¢

—Main Floor, HBC

Women's Hiking Breeches at $2.95

Made from good quality of khaki drill that will give you good service. Well-made garments with hip pockets and laced or buttoned knee. Sizes 26 to 32 waist. Per pair $2.95

—Second Floor, HBC

Beautiful Summer Silks and Voiles

To Clear at July Sale Prices

Printed Silk Crepes at 98c a Yard

Printed in many charming designs and excellent color combinations. Width 36 inches. Special, per yard ..... 98¢

Printed Voiles at 39c a Yard

Large choice of many desirable printed effects in all wanted color combinations. Width 36 inches. Special, per yard, 39¢

Printed Crepes de Chine, Ninons and Georgettes, at $2.98 a Yard

Fabrics of gossamer fineness that will fashion into desirable frocks. Handsome designs and rich color combinations. Special, per yard $2.98

—Main Floor, HBC

Household Staples at Sale Prices

Hand-Woven Table Linens at Very Low Prices

Slightly soiled, but otherwise perfect hand-woven linen tablecloths and napkins in many popular designs—

Size 72 x 72 inches. Values to $12.95. Sale Price $8.98

Size 72 x 90 inches. Values to $15.95. Sale Price $10.98

Pure Linen Hemstitched Pillow Cases, Size 44 x 33 Inches, at $1.98 a Pair

Made from a high-grade linen of fine texture, and finished with hemstitched ends. Today, Special Price, per pair $1.98

Pure Linen Crash Tablecloths, Size 52 in. by 52 in., at $1.39

Of fine even texture with colored border effects of gold, blue and green. Today, Special Price, each $1.39

Pure Linen Crash Luncheon Sets, Size 52 in. by 52 in., at $2.50

The set comprises this good sized cloth and six napkins. Ideal for home or gift use. Colored bordered effects of rose, blue and green. Today, Special Price, set, $2.50

Pure Linen Hemstitched Damask Sets at $5.95 and $6.95

Woven in many charming designs. Cloth 66 in. by 66 in. and 6 napkins. Price, per set $5.95

Cloth, 66 in. by 84 in. and 6 napkins. Price, per set $6.95

Hand-Embroidered Crash Towels at $1.25 Each

Size 18 in. by 28 in. Beautifully hand-embroidered in cross-stitch work in many dainty colored effects. Today, Special Price, each $1.25

—Main Floor, HBC

Continuing July Bargains in the Shoe Department

Business Oxfords for Men

Values to $10.00 for $6.45

Showing a wide range of styles and patterns in Men's Smart Oxfords. Tan and black calf leathers. Balmoral and Blucher styles with fancy stitching and trimmings to match.

Choice of medium and full round last. Goodyear welted soles and rubber heels.

Values to $10.00. Sale Price, per pair 6.45

—Main Floor, HBC

Young Men's Suits

Regular $35.00 for $29.95

The collection comprises smart new styles in single and double-breasted models, tailored from imported tweeds and worsteds in the most desirable shades. All sizes. Today $29.95

—Main Floor, HBC

Men's Novelty Stripe-Top Swimming Suits

Regular $4.50, for $3.95

Stripe-Top Swimming Suits with plain skirt and pants. A smart suit with the appearance of a two-piece suit. Has waterproof belt. All sizes. Regular $4.50. Special at $3.95

—Main Floor, HBC

Men's Odd Trousers at $2.69 Pair

Strong tweeds in grey and brown herringbone designs. Ideal for the working man. All sizes in waist and leg. Price, per pair $2.69

—Main Floor, HBC

Men's English-Made Grey Flannel Trousers at $2.75 Pair

English-made union flannel in medium grey; well made with belt loops and cuff bottoms. All sizes. Price, per pair $2.75

—Main Floor, HBC

Men's Smart Fancy Half Hose at $2.00 Pair

All-Wool Hose in full fashioned styles that will give wear and comfort. All sizes, 10 to 11½. Per pair $2.00

—Main Floor, HBC

New Perfection Oil Stoves

For camp or Summer home. These Stoves bake or boil as dependably as gas would do. There is absolutely no danger and absolutely no smell.

Single Burner Camp Stoves. Price, each $10.25

Double Burner Camp Stoves. Price, each $19.50

Two-Burner Household Stoves. Price $25.75

Three-Burner Household Stoves. Price $33.25

Four-Burner Household Stoves. Price $43.00

Three-Burner High Speed Stoves. Price $42.00

Four-Burner High Speed Stoves. Price $53.50

Small Oven for camp stoves. Price, each $4.10

Single Burner Oven for household stoves. Prices $7.50 and $8.25

Double Burner Oven. Priced at $10.35 and $12.25

—Lower Main Floor, HBC

Today's Meat Specials

Sirloin Steak, per lb. ..... 35¢

Round Steaks, per lb. ..... 28¢

Lamb Chops, per lb. ..... 40¢

Veal Chops, per lb. ..... 40¢

500 lbs. Aitch Bone Roasts at, per lb. ..... 30¢

200 lbs. Corned Silversides at, per lb. ..... 30¢

200 lbs. Corned Plate Beef at, per lb. ..... 15¢

200 Legs Spring Lamb, lb. ..... 39¢

800 lbs. Choice Fowl, per lb. ..... 30¢

500 Roasting Chickens, lb. ..... 45¢

—Lower Main Floor, HBC

TUNNEY TO BATTLE HEENEY TONIGHT

ATHLETICS DRAW UP AS YANKS LOSE

Philadelphia Slashes Out Two Victories Over Chicago Sox, While Yankees Go Down to Lowly Tigers

CARDINALS TAKE SEVERE DRUBBING

Leaders in National Bow Before Brooklyn—Giants Make It Two Straight Over Pirates—Braves Win

AMERICAN LEAGUE

CHICAGO, July 25.—Athletics won both games of the double-header with the White Sox, coming from behind in the ninth with a four-run rally to win the second 8-7, after pounding four Sox pitchers to take the first 16-0.

The second game was a free-hitting contest with the veterans, Speaker and Collins, driving in the tying and winning runs as pinch-hitters.

First game—	R.	H.	E.
Philadelphia	16	10	0
Chicago	0	6	1

Batteries—Ehmke and Perkins, Cochrane; Lyons, Connally, Adkins, Leopold and Crouse, McCurdy.

Second game—	R.	H.	E.
Philadelphia	8	14	2
Chicago	7	10	1

Batteries—Earnshaw, Bush, Rommell and Cochrane; Blankenship, Lyons and Crouse.

Yanks Drop Pair

DETROIT, July 25.—Tail-enders overcame leaders here today when the Tigers defeated the Yanks in both games of a double-header, 3-2 and 10-7. After blanking the Tigers for seven innings of the first game, George Pipgras wilted under an eighth-round attack which gave the home team three runs. In the second McManus got four hits in four times, including a homer.

First game—	R.	H.	E.
New York	2	4	1
Detroit	3	8	2

Batteries—Pipgras and Grabowski; Stoner, Van Gilder and Goodall.

Second game—	R.	H.	E.
New York	7	11	2
Detroit	10	12	0

Batteries—Johnson, Thomas and Collins; Carroll and Woodall.

Indians Come to Life

CLEVELAND, July 25.—The Indians snapped out of it to the tune of thirty-five hits and twenty-five runs in a double victory over the Boston Red Sox today, winning the first game behind Miller 10-2 and the second behind Shaute 15-5. The double dose of southpaw pitching brought the home team its first double victory of the year.

First game—	R.	H.	E.
Boston	2	9	1
Cleveland	10	15	2

Batteries—Morris, Stanton and Heving; Miller and L. Sewell.

Second game—	R.	H.	E.
Boston	5	9	1
Cleveland	15	19	1

Batteries—Simmons, Settelmier, Griffin, Tait and Hofmann; Shaute and Autrey.

Senators Drop Pair

ST. LOUIS, July 25.—The fighting Browns walked away with both ends of a double-header with the Senators today by scores of 12-8 and 6-5. The Browns used their sticks to advantage and made seventeen hits in the two games.

First game—	R.	H.	E.
Washington	7	14	1
St. Louis	12	13	0

Batteries—Hadley, Marberry, Brown and J. Kenna; Crowder, Beck, Coffman and Schang.

Second game—	R.	H.	E.
Washington	5	10	0
St. Louis	6	12	0

Batteries—Jones and Ruel; Stewart and Manion.

NATIONAL LEAGUE

NEW YORK, July 25.—The Giants made it two straight over the Pirates here today when home runs by Lindstrom and Hogan enabled New Yorkers to eke out a six to five decision. Hogan's homer in the eighth gave the Giants the winning run.

	R.	H.	E.
Pittsburgh	5	8	2
New York	6	10	1

Batteries — Hill and Hargrave; Walker and Hogan.

Two Costly Errors

BROOKLYN, July 25.—Two errors by Andy High gave Brooklyn eight unearned runs in the fourth here today and the Robins easily defeated the Cards 8-1 behind Elliott's pitching.

	R.	H.	E.
St Louis	1	5	2
Brooklyn	8	10	1

Batteries—Reinhart, Frankhouse and Wilson; Elliott and De Berry.

Braves Defeat Cubs

BOSTON, July 25.—The Braves opened a long home stay by defeating Chicago 3-1. The Boston batters bunched hits after Malone in the second and sixth to run up a safe margin. The single Cub run came on Wilson's homer in the seventh, his twenty-third of the season.

	R.	H.	E.
Chicago	1	7	0
Boston	3	9	0

Batteries—Malone and Hartnett; Brandt and Taylor.

Split Double-Header

PHILADELPHIA, July 25.—Philadelphia split a double-header with the Cincinnati Reds, winning the second game 7-6 after dropping the first game by a score of 16 to 5. Passes by Phillie pitchers gave the Reds an easy victory in the first game. The Phillies tied the second in the sixth inning at six-all and

Continued on Page 15, Column 4

Champion and Challenger in Tonight's Bout

GENE TUNNEY

Noted Scribe Expects Heeney to Make Game Fight Against Tunney

Trumbull Says New Zealander Tough and Game, But He Expects Champion to Retain Title—Other Gossip on Mix

By WALTER TRUMBULL

(Copyright, 1928, by North American Newspaper Alliance.)

I believe that Tom Heeney is a tough, game man and no setup for anyone, but Gene Tunney has the class and he is a champion. In the battle of the Yankee Stadium tonight Tunney should retain his crown.

Many, among them Leo P. Flynn and Jimmy Johnston, seem to believe that the champion will win inside the limit of fifteen rounds. If he stops Heeney it will be a real achievement. Tom may not be much of a boxer and his style may not be graceful, but he is a very fair hitter, and up to the present time he has appeared as durable as Mount Everest.

Gene's best chance to stop Heeney is to cut and batter him so badly that the referee will refuse to permit the contest to proceed. If this happens it will prove conclusively that Tunney towers head and shoulders over any of the other heavyweights in the ring today. Paulino, Maloney, Sharkey, Delaney and Risko, all have had their shot at the hard rock from down under, and didn't even knock a corner off.

Jack Sharkey said after his battle with Tom that when he had hit Heeney on the chin with a couple of rights, he swung from his ankle, he knew that the bout would go the limit. According to Jack, the only effect those punches had was to cause Tom to blink.

EXPECTS STUBBORN FIGHT

Nevertheless, Tunney is the better boxer, the better hitter, just as strong and just as game, so reason tells me that he has the better chance. Gene also is faster and has the longer reach, but I expect to see Heeney put up a stubborn fight.

Reach frequently does not make so much difference as one might suppose. Tom Sharkey had no long reach and was considerably shorter than Heeney, but Jeffries and Corbett will tell you that he was a tough man to handle.

Tunney's contract for tonight's bout calls for $525,000. Heeney is guaranteed $100,000. This means that Tex Rickard must pay $625,000 before he even starts to figure on the rent of the stadium and the cost of putting it in shape. From most recent indications, the Garden management believes that the sale may approach a gross of $900,000. This would be all right if it were not for the five per cent state tax and the twenty-five per cent Government tax. This latter is applicable to all tickets selling for over $5, and would seem to be fatal to big guarantees in the future.

At the time Rickard made his contract with Tunney this tax law had not been passed by Congress, and there is no doubt that he will fight it on the ground that in this case it is a retroactive law, but there never has been much profit in arguing with the Government.

LOOK FOR BIG GATE SALE

With good weather, the Garden forces look for a big sale at the gate. In the case of the Dempsey-Firpo battle, the last day's sale accounted for almost a third of the receipts.

Rickard never wanted to hold this bout in July, which he figured as a month when many persons are away from the city. Tex wished to schedule the battle for late in September.

This did not suit Tunney. The champion was at first insistant that the match be held in June, but finally agreed to July as a compromise. He already had made plans to go abroad this Summer and did not wish to change them.

If Dempsey had returned to the ring it might have been different. In that case Tunney was willing to fight twice, once in June and once in September. But Dempsey announced his permanent retirement, and never has changed his mind on the subject.

I talked with Gene Tunney on the telephone last night. He said that he never had felt better and expected to go back to his cottage on Lake Pleasant to get a good sleep. I guess he got it. That was the real reason Geney decided to come to New York from Spectacular by airplane. It wasn't any desire to be spectacular or to be stubborn. He has been living in cool, pine-scented, clear mountain air, and he figured that it was better for him to keep out of the hot city just as long as he could.

To come by train meant an eighty-mile automobile ride and an overnight train trip. To come by airplane meant leaving this morning at 10 o'clock and getting to New York a couple of hours later. He considered that the traveling risk was no greater than by automobile and train, and the advantages were tremendous.

USES COMMON SENSE

Tunney came to the city the night before his meeting with Gibbons, did not sleep and said he would never do it again. Why a strange bed, strange surroundings and a change in air when it is not necessary? Flying instead of being reckless, looks like common sense.

Paul Revere asked his friend to hang two lights in the North Church tower if the British came by sea. Paul's pal would have had a lantern there this morning, for Heeney, hope of Britain, came to the battle ground by boat.

Well, they are two great fellows, clean and game, and trained to the minute, and some time tonight we shall know which, with the padded mitts, is the better man.

Old Country Cricket

LONDON, July 25.—Closing scores today in the English cricket matches were:

Middlesex vs. Gloucester—Gloucester, 384 for five wickets.

Surrey vs. Northamptonshire—Surrey, 462 for seven wickets.

Lancashire vs. Kent—Lancashire, 352.

Hampshire vs. Nottinghamshire—Hants, 194; Notts, 184 for one wicket.

Essex vs. Glamorgan — Glamorgan, 205; Essex, 143 for no wickets.

Derbyshire vs. Somerset—Somerset, 213; Derby, 89 for five wickets.

Leicestershire vs. Worcestershire—Leicester, 337; Worcester, 14 runs for no wickets.

West Indies vs. Wales—West Indies, 199; Wales, 166 for six wickets.

How Tunney and Heeney Measure Up for Tonight's Title Bout

Here is how the respective battlers in tonight's heavyweight championship bout at New York will measure up when they enter the ring:

TUNNEY		HEENEY
30	Age	29
6 ft. 1 in.	Height	5 ft. 10¾ in.
76 inches	Reach	72 inches
40½ inches	Chest (normal)	38 inches
43½ inches	Chest (expanded)	42 inches
34½ inches	Waist	34 inches
13 inches	Biceps	13½ inches
12¼ inches	Forearm	12½ inches
9½ inches	Wrist	7¼ inches
17 inches	Neck	17 inches
14 inches	Calf	16½ inches
9 inches	Ankle	9½ inches

ENGLISH CADETS TO TOUR CANADA

Party of Fourteen Will Compete at Ottawa Rifle Meet—Australians to Take Part Also

OTTAWA, July 25.—A party of English cadets which will make a tour of Canada will participate in the annual prize meeting of the Dominion of Canada Rifle Association here, August 13 to 17. There will be fourteen in the party, under the command of Captain R. J. E. Hanson.

Ten members of the Australian Bisley team, who will return home by way of Canada, also are likely to take part in the matches, while most of the members of the Canadian Bisley team are scheduled to enter.

A team of cadets from Victoria High School, Victoria, B.C., will take part in the Dominion matches.

At the matches last year there was one woman competitor and this year there is a prospect of four or five women entrants from Saint John, N.B.

Lieutenant Fyvie Again Tops Weekly Meeting at Ranges

Victoria and District Military Rifle Association held its midweek shoot at the Heals Ranges yesterday afternoon. Conditions were extremely hard due to the heat. Lieut. D. Fyvie turned in the high card for the afternoon with a 99. Scores follow:

	200	500	600	Tot.
Lieut. D. Fyvie	33	33	34	99
Mr.-Gr. H. Collings	33	33	30	96
S.-M. W. B. McKay	31	32	32	95
S.-M. E. Durline	29	32	28	89
Lieut. C. J. Weller	29	31	28	88
Pte. J. F. Boyd	29	29	29	87
Pte. A. W. Evans	26	22	28	76

Peckinpaugh Signs For Another Year

CLEVELAND, Ohio, July 25.—Roger Peckinpaugh will continue as manager of the Cleveland American Baseball League for another year. Peckinpaugh signed today for another year.

Status of American Runner Is Revived

CHARLIE PADDOCK

AMSTERDAM, July 25. — The status of Charles Paddock, American sprinter, has been referred to President Erdstrom, of the International Amateur Athletic Federation. The Paddock case was revived before the Olympic committee by the British representative, General Kentish, as a result of reports published in London of the Californian's radio talk in the United States two months ago on the 1924 Olympic finals in the hundred-metre race.

The committee disclaimed jurisdiction and refused to consider the matter, referring it to President Erdstrom.

British Olympic Team Leaves for Amsterdam

LONDON, July 25.—European athletes were heading for Amsterdam today for the 1928 Olympics. The British team, made up of fifty-seven sturdy athletes, was given a rousing send-off.

The record of 6 2-5 seconds for climbing the twenty-five-foot rope, set by Ed Kunath in 1901, has never been equalzd.

HEAVYWEIGHT KING TO RISK CROWN IN FIFTEEN-ROUND GO

Eve of Championship Bout Finds New York Lacking Color of Previous Quarrels—Hotel Lobbies Deserted of Fans Arguing Chances of Titleholder and Challenger

Dempsey's Appearance May Prevent Big Loss

Former Czar of Heavyweights Agrees to Second Heeney if Dukes are Agreeable—Rickard Confident Gate Will Reach $1,000,000, But Others Are Doubtful

NEW YORK, July 25.—The final blare of the ballyhoo horns awoke New York today to the realization that there will be a heavyweight championship fight in the Yankee Stadium tomorrow night.

But it was not the announcement that Gene Tunney, aviation enthusiast, scholar, and king of the leather flingers would match his speed, ring science and limitless stamina for fifteen rounds against Tom Heeney, the horseshoe twister from New Zealand, that turned the trick.

Into the picture again was forced the familiar figure of Jack Dempsey, the mauled Manassa mauler, who has never yet failed to quicken the pulse and loosen the purse strings of Tex Rickard's fight faithful.

A FINANCIAL CORPSE

This time it will be Dempsey, chief second and adviser of the challenger, on whom the promoter must depend for the injection of life into a match that today bore all the appearances of a financial corpse. If all goes well and the New York State Athletic Commission, like Barkis, is willing, then Dempsey tomorrow night will climb again through the ropes of the Yankee Stadium ring, this time lugging a water bucket and with a towel slung over his arm, rather than draped about his massive shoulders.

The former czar of the heavyweights agreed today to second Heeney in his effort to batter the big marine into oblivion. The nomination of Dempsey to his old familiar role of the gate attraction overshadowed all but the continued absence of droves of ticket purchasers from the Madison Square Garden box offices today. In his camp at Fair Haven, N.J., Heeney was in seclusion, his training grind over, while he waited the yacht that will carry him to New York for the weighing in exercises at 2 p.m. in the Garden tomorrow.

Tunney, calm and tranquil in the knowledge that he has trained himself perfectly for the battle, and that he will enter the ring in the finest condition of his career, prepared to fly to the scene of the battle. He will take off from Lake Pleasant at Speculator, N.Y., in an amphibian plane just in time to reach New York for the weighing in.

NEW YORK APATHETIC

Unlike other big moments in fight history the eve of this heavyweight championship quarrel found New York apathetic. There was no crowd of fans from distant cities thronging hotel lobbies to argue the chances of champion and challenger. There was so little betting on the match that the odds of 3 to 1 on the titleholder were hard to determine.

Although Rickard still insists that the gate for his big show of 1928 will run close to $1,000,000 those close to the ticket sale admitted today that gross receipts of between $600,000 and $800,000 seemed the best guess.

TO BED EARLY

FAIR HAVEN, July 25.—Somewhere in this vicinity, Tom Heeney, confident of victory, piled into bed early tonight for his last sleep before engaging Gene Tunney in his quest for the world's heavyweight championship in the Yankee Stadium tomorrow night. Tomorrow morning he leaves with his training retinue for New York, making the trip on a yacht. He will arrive there just in time to weigh in at 2 p.m.

Heeney loafed the entire afternoon on the beach three miles away, in company with his trio of boxers, who came on from New Zealand for the fight, Eddie Harvey (brother of his American manager), Phil Mercurio (one of his sparring boys) and Jimmy Hennessy, the trainer. The shaggy New Zealander sprawled his massive frame under a big beach umbrella and there until dinner time remained.

Heeney was nowhere in sight from morning until dusk. During his absence a cablegrame came from Prime Minister Coates, of New Zealand, wishing Tom the best of luck, and all that sort of thing. One of the startling developments of the day was the news that Heeney went to Redbank yesterday for a hair cut and shave, the last scraping before the battle. In submitting to the shave, Heeney violated the custom of Jack Dempsey, who used to go into the ring with two or three days' growth of whiskers.

TUNNEY HOPES FOR K.O.

SPECULATOR, N.Y., July 25.—The end of Gene Tunney's struggle to remain on the top of the fistic heap was but twenty-four hours away today when he ended training for the second defence of his heavyweight title against Tom Heeney in the Yankee Stadium tomorrow night with a four-mile hike along the roads.

For three months Tunney has toiled through a most rigorous training season. He is physically and mentally perfect for the fray with his rugged New Zealand challenger.

Tunney claims he has never been stronger, that he is punching harder and he has confidently predicted that he will defeat Heeney, probably by a knockout. The champ has been developing a powerful right-hand body punch, a blow which Heeney has always had great trouble defending.

He completed his ring training yesterday afternoon by going two rounds with each of his sparring partners.

"I am ready," Tunney said, when he left the ring. "Heeney is a rugged foe, but I have complete confidence in my own ability. I am better than I was for Jack Dempsey last year."

Tunney takes off tomorrow from Lake Pleasant in a dual-motored Sikorski amphibian plane on a flight to New York, where he will weigh in at the Madison Square Garden at 2 p.m.

GOOD WEATHER FORECAST

NEW YORK, July 25.—The blight of rain and miserable weather that has hung over the boxing season here seemed banished today as Tex Rickard tinkered with final details for the staging of Gene Tunney's heavyweight title defence against Tom Heeney tomorrow night.

The weather bureau, which has had nothing but doleful messages for most promoters this Summer, cheered Tex with a promise of clear skies and air a bit cooler for the battle. In an effort to salvage something from the lower-priced seat section in the Yankees Stadium, where the sale has been particularly disappointing, Tex today offered 7,000 seats in the bleachers at $3 each. The original price was $5. Although the ticket sale has picked up in the last two days, there seems little probability that the "gate" will hit $1,000,000, threatening Rickard with his first financial failure in almost twenty years of fight promotion.

Tunney-Heeney Fight Broadcast

RADIO Station KOMO, Seattle, will broadcast the Tunney-Heeney fight tonight commencing at 6 o'clock, Pacific Standard Time, direct from the ringside in the Yankee Stadium, New York City. The following wire was received by The Colonist last evening from KOMO, which gives complete details regarding the fight broadcast:

"Tunney-Heeney fight at Yankee Stadium July 26 will be broadcast by forty-two National Broadcasting Company system stations in United States and one in Toronto. Also to be broadcast by short wave from Schenectady, 2XAD and 2XAF, for probable rebroadcast by SMZK, Falun, Sweden; 2SC, Sydney; 6WF, Perth, Australia, and Palmerston, New Zealand."

The Colonist has arranged with Fletcher Brothers to have a receiving set in front of The Colonist office.

IMPORTANT BALL GAMES SCHEDULED

Foresters Will Battle Camerons—Royals to Meet Y.M.I. in Championship Tussles

Tomorrow evening two important games are on schedule in the Victoria Softball League, when the Foresters and Cameron Lumber Company clash for the "A" section honors, while the Royals and Y.M.I. will meet to decide the winners of "C" section. The former teams will play on lower diamond at Central Park, with Bob Whyte as umpire, while the latter nines will meet at the same park on the upper ground, with Ernie Stock calling the balls and strikes.

GAMES TONIGHT

Y.M.C.A. vs. Ladies' Sample Shoe Store, Central Park, upper diamond, umpire, R. Butler; Wilson Bros. vs. Oak Bay, Central Park, lower diamond, umpire, Bob Whyte.

FRIDAY'S GAMES

Rainbows vs. Harmony; New Method Laundry vs. Axioms.

In all knock-out and play-off games, each of the two competing teams must furnish one new ball.

Mrs. Hutchings Reaches Semis In Washington

SEATTLE, July 25.—Two Portland women, one Vancouver (B.C.) and one Seattle entered the semi-finals of the Washington State women's golf championship, when they easily defeated their opponents in the quarter-finals today. Mrs. Hutchings, Vancouver, defeated Mrs. Pease, of Seattle, 6-4; Mrs. Eva, of Portland, defeated Mrs. Linley, Seattle, 6-5; Miss Murphy, of Portland, defeated Mrs. Griggs, of Tacoma, 5-4; Mrs. Jackson, Seattle, defeated Mrs. Ristine, Seattle, 8-7.

Athlete Badly Hurt

BUDAPEST, July 25. — Paul Kiraly, Hungary's champion marathon runner, was badly injured today in an automobile accident and will be unable to compete in the Olympic Games.

Nelson Heaves Lopez To Win Over Capitals

Youthful Southpaw Twirls Teammates to 8-7 Victory in Evening Ball Game—Afternoon Tussle Ends 3-All After Nine Innings

After battling Victoria Capitals to a 3-3 score in the afternoon, visiting balltossers from Lopez, Orcas Island, carried off the honors in the nightcap by an 8-7 score. The games, which were played at the Royal Athletic Park, although perhaps not the snappiest ball seen here, were nevertheless interesting contests. In each of the games the result was in doubt until the last ball had been thrown.

FIRST GAME

Sending over the tying counter in the first of the ninth, without a hit, Lopez battled to a 3-3 score with the Victoria Capitals in the matinee encounter. Two boners in the outer gardens and one in the infield, brought the visitors from the short end of a 3-2 score and tied up what proved to be an interesting battle.

Newton worked on the mound for the visitors for seven innings, during which he breezed nine and was nicked for six safeties. Nelson, who relieved him, held the Capitals hitless and struck out three. McDonald, who worked for the Capitals, was touched for eight hits and sent six sluggers back to the dugout via the strike-out route.

Short score:	R.	H.	E.
Lopez	3	8	5
Victoria	3	6	7

Batteries—Newton, Nelson and Laudy; McDonald and Minnis.

Umpires—Bill Moore and McNeely.

CAPS DROP NIGHTCAP

Failing to hit in the pinches, Capitals dropped the nightcap by an 8-7 score after seven interesting innings.

Nelson, youthful southpaw and first string hurler from the visitors' camp, stole the spotlight in this hectic struggle. In addition to holding the Capitals to six hits, he drove in four of his team's runs. In the first frame he connected with one of Curtis' slow balls and lifted it over the centre field fence. Two were on bases at the time. In the last of the ninth, Nelson drew a big hand from the fans when with the score 8-7, and two men on sacks, he retired three batters, two via the strike-out route and the other he caught out. Although wild at times, Nelson delivered the goods in the pinches.

Nelson traveled the route, breezing nine and allowing six safeties. Jack Curtis started for the Capitals, but was relieved in the seventh in favor of Lidstone. Curtis was nicked for nine hits, including a homer by Nelson, and had seven runs chalked up against him. He breezed two. Lidstone allowed no hits and struck out two.

Short score:	R.	H.	E.
Lopez	8	9	6
Victoria	7	6	6

Batteries—Nelson and Lundy; Curtis, Lidstone and Bowden.

Umpires—McGregor and McNeely.

Kilpatrick, playing first base for the visitors, injured his hip in the evening game when sliding to second sack. He had to be carried from the ground. His injuries, however, are believed to be of a minor nature.

Bailey Wins Swim

VANCOUVER, July 25.—John L. Bailey, star of the Vancouver Amateur Swimming Club, won the swimming race across Burrard Inlet this afternoon, for the Len Marpole Trophy. Fifty-two contestants took part. His time was 1:18:45. Percy Norman was second and Paul Johanason third.

Ninety colleges in the United States have contributed baseball players to professional teams.

Loughran of Opinion Champion Will Cut Heeney Into Ribbons

Light-Heavyweight Titleholder Says Tunney Will Retain Crown Against New Zealand Challenger in Fifteen-Round Go Tonight

In two previous articles, after visits to the camps of the world heavyweight champion and the challenger, Tommy Loughran, fight writer for this newspaper, has given his views of the condition of Tunney and Heeney. In the article following he compares the two men in detail, and tells who he thinks will win, and why. Tonight Loughran will have a ringside seat. His story of the bout, from a fighter's viewpoint, will appear in The Colonist tomorrow.

By TOMMY LOUGHRAN
Light-Heavyweight Champion of the World.

(Copyright, 1928, by North American Newspaper Alliance.)

Gene Tunney will retain his heavyweight title tonight in the fifteen-round bout at the Yankee Stadium, New York. He will not only defeat Tom Heeney, but the likelihood is that he will cut Tom up so badly the fight will be stopped before the finish. This bout is bringing together a great boxer, a sharp, clean - hitting, brainy ring general, and a sturdy, aggressive fellow who is able to take a lot of punishment without wilting, but who can't hand out very much of it himself.

Tommy Loughran

Tunney is a great defensive boxer. He is hard to hit from either long or short range. No doubt Heeney will push the fight from start to finish, but his arms are too short for him to do any damage at a distance, and I don't consider him a good infighter.

Tom will keep crowding. Tunney doesn't like any too well to be crowded. And he ought to know how to tie Heeney up if the going gets too rough inside or along the ropes.

Let's compare the two men in every detail, and see if you don't think I am justified in my prediction.

BEST IN YEARS

Defensively, Tunney is the best heavyweight in many years. Besides his skill in this direction he has good legs and can step backward the same as Charley Paddock goes forward.

Heeney is not really a defensive man at all. He's always going in, and gives a good target to shoot at. As the saying is, he's a sucker for a left jab, and though he blocks a right cross better, he can be hit with one.

Heeney's best defensive asset is his ability to take punishment without any apparent harm. He can absorb a frightful lacing and still come on as strong as ever. If he didn't have this ability he'd never have pushed his way up into the first rank of heavyweights.

Defensively, then, everyone must admit Gene is so far ahead of Tom that there isn't any comparison at all.

Offensively, there is this difference. Tunney is strictly a counter fighter, and his best punch is a right to the heart. He gets a lot of driving power back of the blow, as he steps in and throws his shoulders behind it. I think he's a harder hitter than Heeney.

PUNCH LACKS STING

Tom's arms are short, and I believe he is a bit muscle-bound. He has a fair left hook and a pretty good counter. Against his other opponents he landed regularly, but there seemed a lack of sting behind his blows. He could land, but it took a good many punches to hurt. One exception was Jim Maloney. Tom stopped him in a few seconds, but then, Maloney had been knocked over so frequently that he proved a pretty weak customer.

The New Zealander is a good deal faster than he looks, but not as fast at Tunney. If he could hit the way Dempsey could, then you'd have to give Tom a chance. He might crowd Tunney along the ropes and plaster him with one like Jack did in Chicago. But he lacks that dynamite, and without it he's not as good offensively as the champion. And it is on the offensive he has his only chance.

Heeney, with his huge, blacksmith's shoulders and arms, is a very powerful man, but I don't think he is a bit stronger than Gene. Few people realize how strong Tunney is. Tom won't be able to toss him around to any extent.

In ruggedness and stamina the champion doesn't play second fiddle, either. His great come-back powers were shown in Chicago. Dempsey hit him seven punches before Gene went to the floor, but when Tunney came up again he traveled so fast the mauler couldn't catch him.

There's no question about Heeney's ruggedness. Sharkey hit him with one terrific right hander in the first round of their fight, and it didn't feaze him. Jim Maloney propped Heeney up with a lash under the heart that would have bothered anyone, but Tom came right back and knocked him out.

Take this matter of mental condition everyone is talking about. They say Tunney hasn't the same inspiration he had when he was working toward the championship. That's bunk. I ought to know something about it. I go into fights in defence of my light-heavyweight title with just as much spirit as I did when I was fighting my way to the top. Gene Tunney is proud. It means as much to him to hold the title as it did to win it.

HEENEY NOT FIERY

Heeney isn't fiery. This is just another fight for him. He isn't spurred as Tunney was when he was ready to fight Dempsey. Gene was fretful and nervous. Tom is placid as a lake. I don't think that the proper frame of mind. You don't reach the top unless you're steamed up.

Tunney is very confident. I don't think there's any doubt he holds Heeney cheaply. From the way he's been concentrating on his right hand, I believe he is going in there to score a knockout. He wants to convince people he's a hitter. It seems reasonable to believe he won't play a waiting role, as he did with Dempsey, but will go in to outpunch his rival.

You might think that switching styles at the last moment, so to speak, might be to Tunney's disadvantage. This fellow is too smart to let it hurt him. If he finds the going isn't so good, he'll switch instantly to his old style. He's a smarter ring man than Heeney will ever dream of being.

It isn't a question of youth against age. Heeney is just as old as Tunney, perhaps older. Both matured slowly, and they ought to be close to the peak still, physically. No one could take better care of himself than Gene. He probably has taken better and more intelligent care of himself than Tom has.

FAR BETTER DEFENSIVELY

Sum up these facts, and what conclusion can you come to? Gene is far better defensively. He's a cleaner, straighter, harder hitter. He's fully as strong as Heeney, almost as rugged, and is much the smarter boxer. He has no disadvantage in age or confidence. There's just as much incentive on his side as on the challenger's.

To my way of thinking there's nothing to it. Tunney is certain to win. He's a good bet to cut the New Zealander so completely into ribbons that the referee will stop the fight.

I don't believe there's any sort of chance that Gene Tunney won't still be the heavyweight champion of the world after tonight.

There is only one point in Heeney's favor, and that is that Gene has had only two fights in as many years. Because of this his timing may be a bit off.

If Tunney had been fighting regularly, I'd pick him to win by a knockout inside of ten rounds.

HORNSBY GETS THREE SAFETIES

Boston Manager Helps Braves Defeat Cubs and Betters Standing—Waner Also Gains

Rogers Hornsby and the Braves strangely enough had a good day together yesterday. The Boston manager's three hits aided his teammates in turning back the Cubs 3-1 and lifted his own average to .397. Paul Waner gained a point to .368 by getting one out of one against the Giants. All of the "Big Six" were in action, Ty Cobb resuming after a brief layoff and Frisch returning to the wars as a pinch batsman. Frank got a single, which failed to help St. Louis, but boosted his own mark two points to .332.

Babe Ruth went down a point to .321 with two out of seven in a double-header at Detroit, while Harry Heilmann gained a bit with three hits in the same pair of games.

The standing:

	G.	AB.	R.	H.	Pct.
Hornsby, Braves	82	280	62	110	.397
P. Waner, Pirates	90	363	75	138	.368
Frisch, Cardinals	81	310	64	103	.332
Cobb, Athletics	85	339	52	111	.327
Ruth, Yankees	94	327	99	105	.321
Heilmann, Detroit	99	336	45	96	.286

Big Midsummer SALE
of
Sporting Goods
NOW ON
at
Peden Bros.
1410-12 Douglas Street

Discounts in All Departments

Who Will Win?

Come and hear the Big Fight Thursday Night at Elk Lake, northwest shore. Lots of shade, good swimming, diving boards, iced drinks, ice cream, hot dogs, etc.

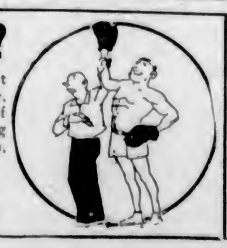

Elk Lake Athletic Association Grounds

Will Play in Canadian Open This Week

Walter Hagen, left; Johnny Farrell, centre, and Tommy Armour, right, who will be among the prominent linksmen taking part in the Canadian open championship tournament at the historic Rosedale course at Toronto, July 25-28.

PONIES RETURN LENGTHY PRICES

Five of Winners at Lincoln Park Pay Better Than Double Figures—Maxiva Surprises

(Special to The Colonist)

LINCOLN FIELDS, CHICAGO, July 25.—The track, the weather, the fields and the sport were ideal today. The first two races were acid to the smart form trailers, the quality raters being in the ruck far enough to get the flag. The winner of the third event, Uncommon Gold, casually thought of by the gentry, was a milder jolt, as Classy and Jeff O'Neill, who ran third and fourth, carried a ton of money.

The feature of the card went to Flagstaff, who came home a neck in front of the first choice, Peter Partry. Flagstaff shot to the lead in the back stretch and held off mighty challenges by Partry, whose efforts were just short of the button. Flagstaff's time for the mile, 1:37 1-5, after a slow start by the whole field was high class.

The presence of a big mutuel-playing crowd kept the prices of the favorites higher than customary.

Results follow:

First race—Seven furlongs:
Maxiva (Woolf) ... $37.00 $17.20 $11.50
Ethel Sherlock (Miller) ... 21.90 11.90
Miss Furbelow (Russell) ... 15.10
Time, 1:25 3-5. Also ran: Nacomee, Runeway Princess, Miss Rosedale, Mally Jane, Elizabeth Seth, Cleora, Fairlark.

Second race—Six furlongs:
Marhi (Shropshire) ... $36.10 $17.60 $11.70
Leisure Hour (Russell) ... 10.20 11.50
Red Scot (W. Garner) ... 34.80
Time, 1:13 4-5. Also ran: Munamar, Ambitious, Hugher, Nineteen, Clog Dance, Merrick, Playwell, Haleide Guy, Hengist.

Third race—Six furlongs:
Uncommon Gold (Tiner) $16.30 $ 7.30 $ 4.10
Stelvio (W. Garner) ... 6.70 5.10
Classy (Fronk) ... 3.60
Time, 1:13 4-5. Also ran: Jeff O'Neill, Billy McFadden, Louise Wilson, The Drum Major, Eunonymous, Sir Wastrel, Bounce Away, Red Face, Evelyn L.

Fourth race—Mile and a sixteenth:
Resourceful (McTague) $ 7.30 $ 5.50 $ 3.70
Brazen (Pender) ... 7.70 5.00
Kanduit (Shropshire) ... 3.40
Time, 1:46 2-5. Also ran: Xtra, Cloud Idoliser, Huon Pine, The Hovel, Captain Haney, Silent Jack, Mollie Myhill, Marydale.

Fifth race—One mile:
Flagstaff (Philpot) ... $ 8.20 $ 3.80 $ 2.70
Peter Partry (L. Hardy) ... 4.20 3.00
Marshal Ney (Pichon) ... 3.00
Time, 1:37 1-5. Also ran: Cold Cream, Leader, Lancer, Cudseller, Canaan.

Sixth race—Mile and a sixteenth:
Serenader (Russell) ... $12.20 $ 9.70 $ 7.40
Yarree (McTague) ... 11.20 7.70
Paiolo (Woolf) ... 20.60
Time, 1:47 1-5. Also ran: Cleodale, Frank Hawley, Her Answer, Hopeless, Sweet Mandy, Fire Under, Indra, Hawkeye, Colonel Seth.

Seventh race—Mile and a sixteenth:
Union Jack (Chamberlin) ... $12.40 $ 6.80 $ 5.80
Hold Fast (Tiner) ... 4.80 3.70
Gainswood (Woolf) ... 6.80
Time, 1:48. Also ran: Shasta Monk, Busy Lassie, Pandect, Ensenada, Faraway, Smiling Betty, Cassie, Icoard, Jennifer.

OVERNIGHT ENTRIES

First race, six furlongs.
Alex Woodstar ... 104
Rolling Star ... 99
Frances Rock ... 101
Scotland Girl ... 99
Talladega ... 112
Brunswick ... 109
Bob Johnston ... 109
Pirate Gold ... 109
Alibaba ... 109
Coy ... 107
Little Guinea ... 104
Sanction ... 104
Saucy Sue ... 95
Henry Sommers ... 107
Open Go Shut ... 104
Colonel Seth ... 109
Pandale ... 99
Play Hour ... 104

Second race, five and one-half furlongs.
*Big Gun ... 115
Jean Naville ... 115
Shasta Maple ... 115
Aleman ... 115
Tiemer ... 115
†Zacaquiesta ... 115
Lester W. ... 115
Gardner Derr ... 115
Claude C. ... 115
Jim Pryor ... 115
†Panchito ... 115
Amy Vale ... 115
The Padre ... 115
Will Bank ... 115
*Barrie Oliver ... 115
Walter R. ... 115
Deerfield ... 115
Shasta Pebble ... 115

†Three D's entry. *Audley entry.

Third race, six furlongs.
Billy ... 107
Virginia Beauty ... 101
Colonel Drake ... 109
Missfire ... 104
Aiko ... 109
Storm Signal ... 98
Fire Fairy ... 102
Seventeen Sixty ... 109

Fourth race, five and one-half furlongs.
That's It ... 108
Miss Mildred ... 104
Lipda ... 109
Judea ... 106
Nellie Curtis ... 103
Tuberose ... 106

Fifth race, mile and one-sixteenth.
Chariman ... 108
Dr. Rankin II ... 108
Bright Shawl ... 108
Enthusiastic Edwards ... 106
George Dewar ... 108

Sixth race, six furlongs.
Rainstorm ... 102
Senator Seth ... 102
Redeem ... 109
Black Flower ... 111
Charm ... 93
Boson ... 105
Brayburn ... 109
Domesticated ... 99

Seventh race, mile and one-eighth.
Red Hot ... 111
Jack Horgan ... 104
Fairman ... 109
True Boy ... 109
American Son ... 109
Ralph Hartenstein ... 114
Clearing ... 104
Know Me ... 99
Cinema ... 99
Music Shop ... 110
Miss Mele ... 104
Oddfellow II ... [illegible]

Coloratura ... 100
Rocker ... 99
Torch ... 114
Weather clear, track fast.

Marathon Committee

A meeting of the marathon committee of the Tillicum Athletic Club will be held in the Y.M.C.A. tonight at 8 o'clock. All members and any others interested are invited to attend.

Westminster Royals Meet Canadian Nationals in Soccer Final

WINNIPEG, July 25.—The Royals of New Westminster tonight qualified to meet the Montreal Canadian Nationals in the Dominion football championship series to be played here Saturday and Monday.

Tonight the Royals defeated Winnipeg Westbrooks 2-0, winning the two-game series of the Western final by a score of 9-1.

FORT WILLIAM, July 25.—With a second decisive win over Fort William Legion, champions of New Ontario, the Montreal Canadian Nationals football team won the Eastern Canada title tonight. The score tonight was six to nothing, and gives a good indication of the superior play of the Montrealers.

Lands Big Salmon

CAMPBELL RIVER, July 25.—Mr. Pete Larson, of North Vancouver, had an excellent catch of trout at Campbell Lake on Tuesday.

Mr. T. C. Anderson, of New York City, landed a tyee salmon here weighing forty-four and a half pounds, winning the silver button of the Tyee Club.

Miss Leeming Reaches Quarter-Finals in East

Victoria Girl Continues to Advance in Canadian Championships—Gordon Shields Will Meet Jack Wright in Men's Singles Today

TORONTO, July 25.—The men's singles of the Canadian tennis tournament are down to the quarter finals and from now on the matches will be the best of five sets.

The eight survivors include Dr. Jack Wright, Montreal, the defending titleholder, three other players of the Canadian Davis Cup team, three Americans and a Vancouver player.

In the order of the draw, Dr. Wright will meet Gordon Shields, of Vancouver, and J. Van Ryn, of Princeton, plays Dr. Ham, of Toronto, Davis Cup player, for the right to enter the semi-final. Willard Crocker, Montreal, Davis Cup player, meets Wilmer Allison, of Texas, and Gilbert Nunns, another Davis Cup player, will meet John Doeg, of Santa Monica.

The last eight of the women's singles event is almost equally impressive. Mrs. A. H. Chaplin, of Springfield, Mass., plays Miss M. Brock, Toronto; Mrs. H. L. Beer, Ottawa, plays Miss M. Green, of Kansas City; Miss Marjorie Leeming, Victoria, a former titleholder, meets Miss P. Grierson, Ottawa, and Miss P. Rykert, Ottawa, is drawn against Miss Midge Gladman, of the University of California.

In both the men's and women's singles one of the semi-finalists must be a Canadian, and in the other three matches leading Canadian women are opposed by some of the finest United States players.

JACK BROWN SURVIVES

The quarter-finals were also reached in the junior singles, in which J. Brown, Vancouver, is a survivor. Today's games, which brought the singles down to the eights, brought many classic matches. J. McCaughan, Edmonton, showed a strong game, but it was powerless against Willard Crocker, who took the match in straight sets.

An upset was sensed when C. F. K. Andrews, of Toronto, former Davis Cup player, took the first set from Jack Wright, present Canadian champion; but Wright promptly ran the veteran off his feet to take the next two sets without the loss of a game.

The match between Gordon Shields, Vancouver, and Leroy Rennie, Toronto, was a classic. Shields is British Columbia champion, and ranked tenth in Canada. Rennie led at 5-1 in the first set and was four times within a couple of points of victory. Shields stayed with it and won out.

In the quarter-finals Ham and Wright defeated the Vancouver pair, Shields and Ryall, in three straight sets; but the match was very hotly contested and Ryall played a brilliant game for the Westerns, his volleying being one of the features of the tournament.

STERLING PERFORMANCE

In the ladies' singles, Miss Marjorie Leeming, of Victoria, again showed the sterling nature of her game when she eliminated Mrs. O. E. Gray, Toronto. This was the best ladies' match to date.

The ladies' doubles events promises keen games. Miss Leeming, Victoria, and Miss Macdonald, Toronto, defeated a strong West-East combination in Mrs. Gordon Pirt, Winnipeg, and Miss Hawboldt, Halifax.

G. Shields, Vancouver, defeated W. L. Rennie, Toronto, 6-3, 3-6, 11-9.

Ladies' Singles

Miss M. Leeming, Victoria, defeated Mrs. O. E. Gray, Toronto, 6-3, 3-6, 6-2.

Quarter Finals—Five Sets

Wright, Montreal, and Ham, Toronto, defeated Shields and Ryall, Vancouver, 6-2, 8-6, 6-4.

Ladies' Open Doubles

Miss Leeming, Victoria, and Miss McDonald, Toronto, defeated Mrs. Pirt, Winnipeg, and Miss Hawboldt, Halifax, 6-2, 6-0.

Junior Men's Singles

J. Brown, Vancouver, defeated Ray Barrett, Toronto, 6-0, 6-1.

BURNSIDE BOWLING

Burnside bowlers made the following selection to play the C.P.R. at Hampton Road, Saturday. The match is for the Cameron Nichol Cup, and will start at 2:30 o'clock: F. Moules, W. Davidson, A. Finlay and P. Johnson (skip); F. Harman, W. Washington, F. Byng and A. Edwards (skip). Reserves, F. Holmes and S. Hawkins.

Before the entries close on Saturday, Burnside expects to have forty-eight players in the August tournament.

First round in the club championships must be played before the tournament, and a very active week is ahead. Notice is given that the green will be closed immediately after the league game on Saturady next for special flooding and rolling.

Don't Forget

We have the new 1928-29

Electric Radios

Now in Stock

Order yours by phone and it will be installed within the hour

Just Plug In; Then Tune In

KENT'S

641 Yates St. Phone 3449

Lindstrom Beats Mark

JOENKOEPING, Sweden, July 25.—Gunnar Lindstrom, Swedish javelin thrower, beat his own official world's record in a pre-Olympic track and field meet here by tossing the spear 67.77 metres (222 ft. 4 17-18 in.). The listed record is 66.62 meters (218 ft. 6 7-8 in.), made by Lindstrom in Sweden in 1924.

$12,500 FOR REIGH COUNT

Reigh Count, Winter book favorite for the Kentucky Derby, was bought by his present owners, Mr. and Mrs. J. D. Hertz, of Chicago, for $12,500 from Willis Sharpe Kilmer.

A NEW and Better Cigarette to Win and Hold Your Favour!

Viceroy

A BLENDED CIGARETTE OF SUPER MILDNESS

20 for 25¢

TO BROADCAST NEW YORK BOUT

National Broadcasting Co. Will Operate Direct From Ringside—Promoter Objects to Broadcast

TUNNEY-HEENEY FIGHT TONIGHT

WASHINGTON, D.C., July 25.—Forty American Broadcasting stations and one Canadian thus far have arranged to carry the account of the Tunney-Heeney prize fight. Tex Rickard gets another opportunity thereby to employ the radio to stimulate public interest in the sport.

He is lugubrious, however, about the prospect, and apparently is letting the national radio audience in on the announcements somewhat grudgingly.

The New York promoter has informed interviewers that he is "experimenting" with Thursday night's broadcast. He blamed the radio again, as he did last year, for the fact that many of the cheaper seats at the Dempsey-Tunney encounter at Soldiers' Field, Chicago, went begging. His theory is that some fans preferred to stay at home at their receiving sets rather than pay $5 for seats far removed from the ring as they were in the vast Chicago stadium.

RADIO FEE

Rickard says he is going to find out whether the radio cuts into the gate receipts or not. If it does, he thinks that something will have to be done about it. Just what, he did not state. But he did dilate upon the alleged unfairness of having the radio dealers profit directly by his ibg shows. They invariably step up their advertising on such radio occasions as a championship prize fight and consequently enjoys substantial increased sales of receiving sets and parts.

Tex Rickard was once represented in press reports as having expressed the belief that radio listeners should be charged a fee for the privilege of hearing the broadcasting of a championship boxing match. Instantly a howl of protest went up, for though listening fees are imposed by many foreign governments in the form of receiving set licences, they are utterly contrary to our ideas. Congress has unqualifiedly and repeatedly made known its position on this score, and the networks, the stations and the radio advertisers have generally agreed with Congress.

Nevertheless, Rickard's statement resulted in contributions being mailed voluntarily to him from fight fans throughout the country. The total amount was small, for the few who needlessly contributed sent in fifty cent pieces or dollar bills.

The boxing promoter's most recent pronouncement is regarded with amusement in radio circles here. One observer remarked that the fact that the radio people apparently have obtained no advertising sponsors for the Tunney-Heeney broadcast has irked Rickard. The broadcasting on the Soldiers' Field event was sponsored by a chain of newspapers, and Rickard profited very well from that arrangement.

BROADCAST DISCUSSED

It is generally agreed here that even if the Yankee Stadium event Thursday night is not a sellout, chain broadcasting of championship fights will never be discontinued. Tex Rickard could not afford to sacrifice the public's goodwill that is created for prizefighting when the radio announcing is clear and ample. The popularity of boxing over the radio is attested by the fact that movements begun in the last two years in New York and Washington to ban it from the air were quickly discouraged by the overwhelming popular demand.

Commissioner O. H. Caldwell, of the Federal Radio Commission, decries any suggestion of a listening fee. So does Commissioner E. O. Sykes, who is an ardent boxing fan himself and who says he will be at the radio every moment of the Tunney-Heeney affray.

Fees will never be imposed on radio listeners in this country, both of these men assert. William Terrell, Department of Commerce radio supervisor, said he believes that many who listen to the radio accounts of prize fights have never seen a match, and if the announcing is vivid enough, they will be tempted to attend the next one. Taxes or fees are out of the question, according to Mr. Terrell, also. They would be like charging a person for looking at an advertisement, he said.

POST Toasties

THE wake-up food

rich in energy quick to digest

MADE IN CANADA T2-28

Vancouver Island Coach Lines

REGULAR DAILY SERVICES

WEST SAANICH ROAD

VISIT MR. BUTCHART'S GARDENS
(One of the Beauty Spots of the West)

$1.00 Return $1.00

From Broughton Street Depot (Phone 3890)

FREQUENT TRIPS—LONG OR SHORT STOP-OVER

TIME TABLE

Leaves Victoria	Leaves Gardens	Leaves Saanich
7:00 a.m.		Mount Newton 7:45 a.m.
9:30 a.m.	10:30 a.m.	Moodyville 10:15 a.m.
*10:00 a.m.	11:05 a.m.	Brentwood College 11:00 a.m.
†12:15 p.m.	1:00 p.m.	Mount Newton 1:15 p.m.†
1:15 p.m., Wed., Sat.	2:00 p.m.	Moodyville 1:30 p.m.
*2:00 p.m.	3:20 p.m.	Mount Newton 2:15 p.m.‡
4:00 p.m.	4:45 p.m.	Brentwood College 3:15 p.m.
*4:15 p.m.	5:05 p.m.	Brentwood College 5:00 p.m.
5:30 p.m.	6.15 p.m.	Saanich Merc. Store 5:00 p.m.
*6:15 p.m.	7:05 p.m.	Mount Newton 6:30 p.m.
7:45 p.m. (Ex. Sun.)		Moodyville 6:45 p.m.
11:00 p.m.		Brentwood College 7:00 p.m.
		Moodyville 8:30 p.m.

*Via Old West Road. †Ex. Wed. and Sat. ‡Wed. and Sat.

SUNDAYS

*8:00 a.m.	Lv. 9:05 a.m.	Brentwood College 9:00 a.m.
9:00 a.m.	Lv. 9:45 a.m.	Moodyville, arrive 10:00 a.m.
*10:00 a.m.	Ar. 10:45 a.m.	Mount Newton 10:15 a.m.
	Lv. 12:05 p.m.	Brentwood College 12:00 noon
1:15 p.m.	Ar. 2:05 p.m.	
	Lv. 2:30 p.m.	Moodyville 2:15 p.m.
*2:00 p.m.	Ar. 2:40 p.m.	Brentwood College 3:00 p.m.
*4:00 p.m.	Lv. 5:15 p.m.	Brentwood College 5:00 p.m.
4:30 p.m.		Moodyville 5:30 p.m.
*6:00 p.m.	Lv. 7:05 p.m.	Brentwood College 7:00 p.m.
7:00 p.m.	Lv. 8:30 p.m.	Mount Newton 8:00 p.m.
10:30 p.m.		Moodyville 8:15 p.m.

CADBORO BAY
To Beach and Hotel

Leave Broughton St. Depot		Leave Cadboro Bay
8:00 a.m.	(Excepting Sunday)	8:30 a.m.
10:00 a.m.		10:30 a.m.
12:30 p.m.	(Sunday)	1:00 p.m.
1:30 p.m.		2:00 p.m.
4:00 p.m.		4:30 p.m.
5:30 p.m.		6:00 p.m.
8:00 p.m.	(Saturday Only)	11:30 p.m.

Subject to change without notice.

Fare 25 Cents

CORDOVA BAY

Leave Broughton St. Depot	Leave Cordova Bay
* 9:00 a.m.	* 8:15 a.m.
†11:00 a.m.	† 9:30 a.m.
* 1:15 p.m.	*12:15 p.m.
† 2:30 p.m.	† 3:00 p.m.
† 5:15 p.m.	* 4:00 p.m.
* 6:15 p.m.	† 5:40 p.m.
* 8:15 p.m.	* 7:30 p.m.
*11:00 p.m.	*10:30 p.m.

*Via Mount Douglas Park. †Via Blenkinsop Road.

Last Departure From Cordova Bay, Saturday, 12 Midnight

Fare: 25c Each Way

Stage stops at Little Arctic Tearooms, McMorran's Tearooms, Uncle Tom's Cabin, and by request at any point in Cordova Bay. Walema Avenue is the terminus.

DEEP COVE AND PATRICIA BAY

Leave Victoria		Leave Deep Cove
11:00 a.m.	Daily	9:00 a.m.
5:15 p.m.	Daily	1:00 p.m.
11:00 p.m.	Daily	6.30 p.m.
1:15 p.m.	Saturday Only	

SUNDAYS

10:30 a.m.	9:00 a.m.
9:15 p.m.	7:00 p.m.

Broughton Street Depot (Facing Broad Street)—Phone 3890

THE ULTIMATUM — — — By John Cassel

ZIONIST MOVEMENT RALLY DESCRIBED

At the meeting of the Victoria British-Israel Association in the Board of Trade Building, on Monday night, Mr. E. E. Richards spoke on the significance of the recent conference of the leaders of the Zionist movement at the home of Lord Melchette (Sir Alfred Mond), in England.

These gentlemen," said the speaker, were at work on a scheme, the fruition of which meant nothing less than the adding of another dominion to the Empire. The creation of this unit, which undoubtedly would be independent of the mandate of the League of Nations, would greatly increase the power and prestige of the Empire in the Near East. Political conditions in the neighboring countries would be materially benefited and stabilized.

A health specialist says that his hair and his teeth are man's best friends, but a wag says, even the best of friends will fail out.

Health and Diet Advice

By DR. FRANK McCOY

RED, WHITE AND BLUE BLOOD

The heart is a very industrious organ, working vigorously from several months before our births till our deaths. It has no rest except the very slight, almost imperceptible pause between the beats. In infants the heart beats about 120 per minute, and in adults the average is 72, but there is a large margin of variation. Doctors can often tell whether a mother is going to have a boy or girl baby before it is born by counting the fetal heart beats. This is because a girl baby's heart usually beats faster than a boy's.

The heart has its impulses to contract and relax within itself, and if all nerves leading to it are severed, it will continue to beat for a short time. Fishermen sometimes observe a shark's heart beating for two hours or longer after it has been cut out of the body.

There are two sets of nerves leading to the heart; one to make it beat faster and the other to make it beat slower. One acts like a brake and the other as a whip. A doctor can press on these nerves and control (within certain limits) the speed of the heart.

The contractions of the heart are called systole, and the dilations are termed diastole. Before birth there is an opening between the right and left sides of the heart so that the blood will not be forced into the lungs but will pass directly back into the circulation. With the first gasp of air, this opening closes and the contraction then starts the blood flowing through the lungs so that the oxygen is absorbed. Occassionally this opening fails to close and we have what is called a "blue baby," it having a blue color because the blood is not forced through to the lungs to absorb the oxygen.

As you know, the venous blood is blue and the arterial blood red. This is because the venous is laden with carbon dioxide gas which is thrown out through the lungs and the oxygen absorbed makes it red. As you can see by this, the arteries and veins traveling between the lungs and the heart are an exception to this color scheme. There the veins have red blood, and the arteries blue.

In addition to this red and blue blood circulation, we have a white fluid stream traveling toward the heart and emptying into veins deep in the right and left shoulders. This is the lymphatic circulation, which is the protective filter system of the body against many disease germs and toxins. All along the lymph vessels are lymphatic glands or nodes, which are the filters. In cases of blood poisoning and various diseases, these glands may become enormously engorged and swollen with toxins so that they are easily felt from the outside. Most of these glands are grouped in the neck, under the arms, and in the groins. You will undoubtedly be able to feel some of these on yourself. These lymph capillaries collect the liquid that has soaked through the blood capillaries around the cells, and carry the fluid back to the heart. You can see that this lymph only flows one way—toward the heart. It does not return in lymph vessels, but may soak back again from the blood. When these lymph vessels do not drain the tissues properly, the fluid collects and may form a dropsical condition.

The lymphatic vessels from the small intestine have a special function. The sugars and proteins of digestion enter the blood capillaries of the intestinal villi, but the fatty elements enter the lymph capillaries. Exercise and massage will speed up the flow of the lymphatics.

The colors of our flag were selected before very much was known about anatomy of the blood stream, and it is interesting that the colors are similar to those of our body. We have red blood in the arteries, blue-like blood in our veins, and white fluid in our lymphatic vessels.

Correspondents wishing to communicate with Dr. McCoy are advised that his address is Builders Exchange Building, Los Angeles, California, U.S.A.

Today's Radio — *Programme of Principal Broadcasting Stations*

By Courtesy of Radio Doings

CFCT, Victoria, B.C. (475.9m)—6 a.m., The morning stock, bond and grain quotations, direct from the British Columbia Bond Corporation, Ltd. 6 p.m., The closing market quotations, furnished by the British Columbia Bond Corporation, Ltd. 6.20, The Cameron Lumber Company, Ltd., of the Sunset Broadcasters, presents the Sunset Organ Recital. The following programme has been arranged and will be rendered by the Sunset organist: "Coronation March" (Wareing); "Andante Cantabile" from "The Fourth Organ Symphony" (Widor). Introduction to Act III and "The Bridal Chorus" from "Lohengrin" (Wagner); "Fugue in G Major" (Bach); "The Angelus" (Grey); "The Procession to the Minister" from "Lohengrin" (Wagner); "Andante and Allegro" (Bach); "Minuet in G" (Beethoven); "Soldiers' Chorus" from "Faust" (Gounod). 7.20, "What's Doing in Town"; "Speedwriting Special"; the official weather reports and forest fire forecasts, the West Coast Information Service, Longines' correct time signal by W. H. Wilkerson, jeweler.

CNRC, Calgary, Alta. (434.5m)—9.30 p.m. (Mountain Time), Studio programme.

CNRV, Vancouver, B.C. (291m)—10-11 p.m., The CNRV Trio from our main studio.

NBC, National Broadcasting Company—7-8 p.m., Los Angeles Studio programme. 9-9.30, Texaco Rounders. 9.30-10, Philco Camp Fire programme. 11 p.m.-12 midnight, The Trocaderans.

KFWI, San Francisco (267.7m)—5-5.30 p.m., Brunswick concert. 5.30-5.45, Advance construction reports. 5.45-6, Studio programme. 6-6.15, French lesson, Wilson McCarty. 6.15-7, Studio programme. 7-7.15, Sport review. 9-9, Studio programme. 9-9.30, Carl Tobin, tenor. 9.30-9.45, Victor Navarrett, pianist. 9.45-10, Dance music. 10-10.03, Police reports, missing people. 10.03-11, Dance music.

KFRC, San Francisco, Cal. (454.3m)—4-4.30 p.m., Book chat. 4.30-5.15, Organ recital. 5.15-5.30, News, lost and found. 5.30-6.10, Mac and his Gang. 6.10-6.20, Madame Marie. 6.30-7, The Cecilians. 7-7.30, Mickey Gillette's Romanciers. 7.30-9, Studio programme. 6.9, Staff artists and concert orchestra. 9-10, Tea Time Three. 10-10.10, Amos 'n' Andy. 10.10-11.10, Tom Gerunovich's Orchestra. 11.10 p.m.-12.10 a.m., KFRC Concert Orchestra.

KFON, Long Beach, Cal. (241.8m)—4-4.30 p.m., Afternoon news. 4.30-6, Orchestra and entertainers. 6-6.05, Lost and found announcements. 6.05-7, Orchestra and entertainers. 7-7.30, Angeles Abbey chimes. 7.30-9, Chrysler programme. 9-9.15, Evening news. 9.15-10, Studio frolic. 10-10.30, Hawaiian String Quartette. 10.30-11, Duo-Art piano recital. 11 p.m.-12 midnight, Majestic Ballroom Orchestra.

KOIN, Portland, Ore. (319m)—3-4 p.m., News items and music. 6-7, Heathman Hotel pipe organ. 7-7.15, Suggestions for amusement. 7.15-8, Benson Hotel Orchestra. 8-8.40, Studio programme, Kenneth Teeter. 8.40-9, Tommy Luke's Flower Girls. 9-10, Olson Mixed Chorus. 10-10.30, Billy Hawaiian Trio.

KGO, Oakland, Cal. (384.4m)—6.20-6.30 p.m., News and baseball. 6.30-7, Studio concert. 7-8, N.B.C. programme. 8-9, Studio programme. 9-10, N.B.C. programme.

KFOA, Seattle, Wash. (447.5m)—5.30-6 p.m., News items. 6-7, The Wayside Three. 7-7.30, Studio programme. 7.30-9, Jimmie and Jane. 8-9, Musical travelogue. 9-10, Troubadour hour.

KPO, San Francisco (422.3m)—5-5.30 p.m., Children's hour. 5.30-6, Evelyn Trent, world topics. 6-7, Music by the Reo Wolverines. 7-7.15, Lem and Lafe. 7.15-7.30, Sports, Harry Smith. 7.30-8, Plymouth programme. 8-9, Maurice Gunsky and Novelty Instrumentalists. 9 p.m.-12 midnight, N.B.C. programme.

KJR, Seattle, Wash. (348.6m)—2-3 p.m., Informal hour. 3-4, Famous composers' hour. 4-5, Studio programme. 5-6, Red Seal programme. 6-6.30, Studio programme. 6.30-7.30, Dinner concert. 7.30-9, Specialty half hour. 6-10, Studio programme. 10-11, Vic Meyers' Orchestra.

KFWB, Hollywood, Cal. (361.2m)—5.15 p.m., Radio review. 5.45, Town Tattler. 6, Concert Quintette. 6.30, Harry Jackson's Entertainers. 7, Kolsler Orchestra. 7.30, Will Hardy, entertainer. 7.50, Daily news. 8, Reo Flying Cloud programme. 8.30, Variety programme. 9, Federal Radio Orchestra. 10-11, Musical programme.

KOMO, Seattle, Wash. (309.1m)—2-3 p.m., Concert Trio. 3-4, Concert Trio. 4-5, Concert Orchestra. 5.15-5.30, Varied music. 5.30-5.45, Stocks and bonds. 5.45-6, News flashes. 6-7, Concert Orchestra. 7-8, N.B.C. programme. 8-9, Concert Orchestra, mixed quartette. 9-10, N.B.C. programme. 10-11, Ali Babi and the Forty Thieves. 11 p.m.-12.30 a.m., J. Harvey, Concert Orchestra.

KTAB, Oakland, Cal. (280.2m)—5.45-6.45 p.m., "Who's Who" hour. 6.45-7.30, Shopping hour. 7.30-8, Twilight hour. 8-8.30, Travel talk, E. G. Linsley. 8.30-9, Organ recital. 9-10, California Little Symphony.

KYA, San Francisco (352.7m)—5.30-6 p.m., Scenario instruction. 6-6.15, News items. 6.15-7, Golden Gate Cryer. 7-7.30, Gold Leaf Music Masters. 7.30-8, Isabel Lawrence, Annette Thompson and Bessie West. 8-9, Elks Club. 9-10, Scenario writing contest. 10-11, Dance orchestra.

KHJ, Los Angeles, Cal. (399.8m)—4-4.30 p.m., Talk, "Care of the Body." 4.30-5, A Journey Through Funland. 5-5.30, The Story Man. 5.30-6, Organ recital. 6-6.15, Nightly Doings. 6.15-6.45, Dinner music. 6.45-7, World-wide news. 7-7.30, Sparton American music hour. 7.30-8, Vocal soloists and orchestra. 8-9, Cartoonist's hour. 9-10, KHJ Concert Orchestra. 10 p.m.-12 midnight, Orchestra and trio.

KFI, Los Angeles (468.5m)—4 p.m., Norma West, Lewis Kerwin. 4.30, Arthur Belleville McCold, talk. 4.45, Dr. H. Edward Myers. 5, Big Brother Bob. 5.30, Griffith Jones, attorney. 5.50, Federal Business Association. 6, KFI Symphonette. 7-11, N.B.C. programme.

KNX, Los Angeles, Cal. (336.9m)—5.45 p.m., Town Cryer's amusement tips. 6, KNX String Quintette. 6.30, Joseph Rosenfeld's Concert Orchestra. 7, Organ recital. 8, Calmon Lubovski, Claire Mellonino. 9, Mr. and Mrs. Radio Skit. 9.30, Feature programme. 10, Hotel Ambassador Orchestra. 12 midnight, Dorado Club dance.

KOMO PRESENTS SECOND SERIES BY TOTEM CONCERT TRIO

SEATTLE, July 25.—The second in a series of programmes based on the music of old masters, as interpreted by the Totem Concert Trio, is scheduled for Thursday at 3 p.m. This programme is built entirely around the masterpieces of the immortal Beethoven. From a musical viewpoint, this weekly one-hour programme is the most pretentious ever offered to music lovers of the Pacific Northwest. Not only the better known classes of various compositions, but some of the lesser, are played with explanations by the announcer. The Beethoven programme for July 26 will open with the first movement from "Allegro Moderato." Senor Barroso will give what is probably Beethoven's best-known number, his "Minuet in G," as a 'cello solo. Ernest Gill, violinist, will offer a solo, "First Movemet of Kreutzer Sonata," and Frank Leon, pianist, will play the difficult Rondo in G Major. The programme will close with the finale of the trio, "Allegro Moderato."

The weekly excursion of Henry and George to the scenic wonders of the Pacific Northwest, a KOMO feature at 6 p.m. on Thursdays, will of necessity be cancelled, due to the broadcast of the Tunney-Heeney fight, which will be broadcast at that time by the National Broadcasting Company system from the Yankee Stadium at New York City.

By popular demand, Ali Baba and the Forty Thieves will repeat their initial programme of a series of Arabian Night tales which have run in high favor through the Northwest. This programme consisted of the adventures of Sam McGee from the frozen North, who wanders into the celebrated den of thieves. Sam McGee and the Arabian thieves will be on the air from KOMO at 10 p.m.

At the Playhouses

AMUSEMENTS

Capitol—"Cheating Cheaters," starring Betty Compson and Kenneth Harlon.

Coliseum—Esther Ralston in "Something Always Happens."

Columbia—"Lightning," starring Jobyna Ralston.

Dominion—George Bancroft in "The Drag Net."

Playhouse—"The First Auto," starring Patsy Ruth Miller.

Variety—Billie Dove in "American Beauty."

DOMINION THEATRE Once more George Bancroft is playing the virile two-fisted type of role so dear to his heart. In "The Drag Net," a sensational crook melodrama, now showing at the Dominion Theatre, Bancroft plays the part of a man who walks in constant peril and mocks at danger. It was such a role in "Underworld" which transformed the dynamic Bancroft from the "smiling villain" of the screen to one of the foremost dramatic stars in motion pictures. In "The Drag Net" Bancroft was directed by Josef von Sternberg, the man who directed him in "Underworld."

PLAYHOUSE THEATRE Barney Oldfield, old-time speed king, is featured in Warner Bros.' production of "The First Auto," with Patsy Ruth Miller, and directed by Roy Del Ruth. His first race in which he drove a car built by Ford is one of the outstanding laugh thrills of the picture, which includes Charles Emmett Mack, Russell Simpson, Frank Campeau, Paul Kruger, William Demarest and Douglas Gerrard. "The First Auto" is now showing at the Playhouse Theatre.

COLISEUM THEATRE "Hideous, hilarious happenings in a haunted house" is the slogan for Esther Ralston's new Paramount starring vehicle, "Something Always Happens," showing at the Coliseum Theatre. The plot centres about a young American girl, as jazz-mad as the rest of the modern fair sex, who becomes engaged to a young Englishman. In England she tires of the cut-and-dried existence and wants something to happen to her. Something does happen and action comes in abundant quantities. She becomes embroiled in a hunt for a notorious Chinese bandit, Chang-Tzo, played by Sojin, the Oriental star of "The Thief of Bagdad," and gets mixed up with a bandit gang.

CAPITOL THEATRE Had Eddie Gribbon, one of the most prominent "heavy" comedians on the screen, followed his natural trend, fight fans would by now undoubtedly be paying a handsome price to see him slaughter an opponent in the rosined ring. Appearing in "Cheating Cheaters," the Universal Jewel which is the attraction at the Capitol Theatre this week, as a gun-toting crook, Eddie does one of the best character roles of his career. Eddie is a native of the great metropolitan centre in which the plot of the story is laid. He knows every nook and corner of the Bowery, and during his fighting days used to train in quarters that greatly resemble the appearance of the gang's first hangout in "Cheating Cheaters."

Remarkable Horse Lightning Shows on Columbia's Screen

"Lightning" will be the feature picture attraction at the Columbia Theatre for three days. The battle waged by "Lightning," the name of the horse, with another wild horse for supremacy of the herd was as thrilling a battle as could be witnessed at any time. It is a fast-moving, highly-dramatic picture of the lives of a couple of girls from the East, and a couple of boys from the open spaces of the West with a remarkable horse whose portrayal of a wild king of a herd of outlaws was as clever a piece of equine acting as has been seen on the screen here in some time. The scenic locations were beautiful and the photoplay a delight. A picture worth while seeing and should not be missed.

VICTORIA STORE SHOWS GROWTH

Mr. B. M. Clarke, of B. M. Clarke Hosiery Stores, Gives Favorable Report

Home again from a Dominion-wide tour and survey of retail conditions, Mr. B. M. Clarke, of the B. B. Clarke hosiery stores, has a most favorable report. "Particularly in the West," stated Mr. Clarke to The Colonist, "is there every sign of optimism, and this spirit of expectancy is soundly based on a larger retail volume this year than last."

Mr. Clarke is especially pleased with the increase in business with which his Victoria store has been favored. "It is remarkably gratifying," said Mr. Clarke, "to be able to say that Victoria is as progressive as any city of its size in the Dominion."

Tells Skinny Men How to Gain Weight

Money Back If You Don't

If the flat chested man whose ribs are almost bursting through his skin doesn't try to make himself look like a real man, no one else will.

When any man or woman needs more weight they ought to be told that the greatest of all flesh builders is McCoy's Cod Liver Extract Tablets.

McCoy takes all the risk—Read this ironclad guarantee. If after taking 4 sixty-cent boxes of McCoy's Tablets or 2 one-dollar boxes any thin, underweight man or woman doesn't gain at least 5 pounds and feel completely satisfied with the marked improvement in health—MacFarlane Drug Co., Vancouver Drug Co., Owl Drug Co., or any druggist is authorized to return the purchase price. (Advt.)

CAPITOL

NOW PLAYING

THE STAGE TWICE DAILY

Morris and Wilma
Argentine and Acrobatic Dancers Supreme

Ed. Merritt
Concert Banjoist

Wilma Brown
Lyric Soprano

Concert Orchestra

Harold Bechtel
The Singing M.C.

THE SCREEN

"CHEATING CHEATERS"
with BETTY COMPSON and KENNETH HARLAN

Capitol Comedy
News—Weekly

VAUDEVILLE AND PICTURES

FREE LOGE SEATS—Is Your Name Printed Here?
The Capitol Theatre invites Mrs. S. W. Colebourne, Beverly Apts., and two friends of her own choice, to be its guests any day this week. Please detach this coupon and present to cashier. A New Name Every Morning. Watch for Yours!

COLUMBIA
THE FAMILY THEATRE

TODAY, FRIDAY AND SATURDAY

ZANE GREY STORY
"Lightning"

Caught in the Blinding, Cutting Sandstorm of the Desert, the Two Cabaret Performers Were Saved by the Cowboys They Deserted

Also—"The Scarlet Arrow"
Story of the Mounted Police

COMEDY—FELIX THE CAT

Coming Monday: "The 13th Juror"

A new kind of role for Billie Dove. More gorgeous, more beautiful, more fascinating than ever.

BILLIE DOVE
in
"American Beauty"

It's the Big Surprise Picture of the Year.

Also on the same bill

MARION NIXON in "DOWN THE STRETCH"

Nights: Adults, 25¢; Children, 5¢
Matinees Wednesday and Saturday—Adults, 15¢; Children, 5¢

TODAY FRIDAY SATURDAY VARIETY

COLISEUM

Usual Prices
Matinee:
Wed. and Sat.

ESTHER RALSTON in
Something Always Happens
You've Seen "The Bat," Etc., Now See This One

VAUDEVILLE
IN THE LITTLE RED SCHOOLHOUSE
14—PEOPLE—14
Featuring
Allyn Lewis as Patsy Boliver and Will Marshall, the Pet

Under the auspices of the Department of Education
Provincial Summer School for Teachers

Chamber Concert
by
The Calvert Trio

Assisted by Ralph Lear, Boy Soloist

HIGH SCHOOL AUDITORIUM, FERNWOOD ROAD
JULY 27, at 8:30 P.M.

Admission 50 Cents

Every Friday and Monday Night

Lucky Number Dance

Beautiful Prizes Given to the Winners. Favors Given Away to Every Guest.

Entertainment by

Miss Virginia Mason and Dancing Brownie

50c Cover Charge

At the

Douglas Hotel Cabaret

Orchestra and Entertainment Every Night from 6:30 to 9 o'Clock, 10 to Closing
No Cover Charge for Dinner

LADY WILLINGDON ENJOYS STAMPEDE

CALGARY, Alta., July 25.—"I have had the finest day of thrills and fun that I have had since coming to Canada." That was the manner in which Vicountess Willingdon summed up her experiences at the stampede, having become a real Western cowgirl and having thoroughly entered into the spirit of what she described as "This great, frolicsome, lovable West."

First dressed in a ten-gallon hat and buckskin coat, she endeared herself to the Stony Indians as the wife of their great new leader, "Morning Light," by chatting with the braves and their squaws.

Her Excellency so fell in love with the stampede that she returned immediately after dinner and witnesed the chuck wagon and California cart races. She wound up a memorable day by visiting the Johnny J. Jones show and then completed "the finest day of her stay in Canada" by insisting on having a 'hot dog.'

During the afternoon Lady Willingdon inspected every section of the exhibition and spent a considerable time in rapt attention watching the stampede events, expressing her alarm at the devil-may-care risks run by the cowboys in their splendid efforts for her entertainment.

I have recently been reading the Rev. W. B. Money's "Humors of a Parish," a book chock full of good stories, and most of them new ones.

One of the best refers to a ludicrous incident at a baptism. When the parson poured the water on the baby, it opened its eyes, looked at him, and said:

"Here! Hold hard! What are you up to?"

The explanation was that the child, though very small, was old enough to talk and had been dressed up in long clothes by the parents to conceal the delay in baptism.

DOMINION
—Today—
GEORGE BANCROFT
in
THE DRAGNET
with
EVELYN BRENT and WILLIAM POWELL

Dominion Comedy
News Snapshots

NEXT WEEK
LON CHANEY
in
"Laugh, Clown, Laugh"
Coming! "Ramona"

PLAYHOUSE
Presents

THE FIRST AUTO
A Romantic Joy Ride

Also Fox Comedy Special
"Love Makes 'Em Wild"
Mats. Wed. and Sat., 15c-25c
Nights, 25c-35c. Children, 10c

Vancouver Island

FIRE DESTROYS COURTENAY HOME

Kitchen Mass of Flames With Two Children Asleep in House—Are Safely Rescued

COURTENAY, July 25. — Fire completely destroyed the home of Mr. and Mrs. John Green, of Cudmore Avenue, on Monday night. On returning to the house after going for the evening's milk, Mrs. Green, who had left two small children asleep in the house, was horrified to find the kitchen a mass of flames. She got the children safely out, however; and in the meantime the Courtenay fire-fighters had been mistakenly directed to Mr. George F. Green's home on the Cumberland Road, so could be of no assistance, and the fire quickly demolished the house and the household belongings. Mr. John Green, a faller at Grant Bros. camp at Mud Bay, was summoned by telephone, and lost no time in getting to Courtenay. The furniture was covered by insurance, but the house, which was the property of Mr. D. Cudmore, was not insured, it is understood. Mrs. Green was considerably affected by shock and excitement. A chimney fire at the home of Mr. and Mrs. T. A. Beckensell on the Lake Trail Road on Tuesday evening, caused an alarm to be turned in and a large number of cars to assemble.

BOY SCOUTS ENJOY SALT SPRING CAMP

DUNCAN, July 25.—Three officers and thirty-nine Scouts have just returned from the Cowichan district camp, which was held on the beautiful shores of Burgoyne Bay, Salt Spring Island, from July 16 to 21.

In spite of the terrific thunderstorm of Tuesday night, the Scouts spent a most enjoyable time under canvas. The camp comprised three troops, Duncan, South Cowichan and Salt Spring Island, and two lone Scouts from Quamichan and Royston. District Scoutmaster A. Bischlager, Col. M. Dopping-Hepenstal, and Scouter D. Crofton were in command of their respective troops.

Each day was filled with the usual activities and all kinds of recreation. A baseball competition was won by the Duncan Troop.

Thursday was visitors' day and the camp was filled with friends of the scouts.

Island Commissioner H. T. Ravenhill arrived on this day and remained until the end of camp. He presided at two camp fires and expressed himself as being well pleased with the orderliness and discipline of the camp.

Col. M. Dopping-Hepenstal was enrolled as a Tenderfoot Scout and is applying for a warrant as scoutmaster of the Quamichan Troop.

On Friday a dozen Scouts climbed Mount Maxwell (1,430 feet), making a direct ascent in an hour. The party was led by P. L. Norman Lomas, of the Duncan Troop. During the week sixteen Scouts passed the tests for the swimmer's badge.

The tent competition was won by the Lion Patrol, Duncan Troop, which consisted of P. L. Wallace Dunkeld, Second E. Potts, Scouts M. Fletcher, J. Lauder, V. Jaynes and A. Corfield. The Curlew Patrol, South Cowichan, came second in this competition.

Both Mr. C. H. Dickie, M.P., and Mr. C. F. Davie were patrons of the camp.

Chemainus Cubs Home After Enjoying Camp

CHEMAINUS, July 25.—On Saturday the Chemainus Cubs returned home after spending several days in camp at Mr. W. J. Porter's property. Mrs. Pritchard, cubmaster, was in charge of the camp. The party is indebted to Mr. Porter for his kindness in allowing the use of his grounds for a camp site, and to Rev. B. E. Spurling and Messrs McLaughlin, Rice, Adam and F. Work for conveying the boys to and from the camp; also to the parents, who made the Thursday evening party such a success. The boys in camp cluded Tommy Allester, Kenneth McGladrey, Jimmy Adam, John Evans, Norman Work, Jack Gill, Walter Laidlaw, Roy Dwyer, Douglas Gill, Elmer Albee, Ralph Humbird, Tom McLaughlin, David Murray, Bobby Halberg, Gerald Allester, and Leonard Arbuthnot.

Langford Road Race

LANGFORD, July 25.—The second junior road race included a three-mile race for boys under sixteen years, and a one mile race for boys under twelve years.

Eight competed in the first race, but five finished, in the following order: 1, Clifford Vickery; 2, Gong Quan; 3, Neil Clark; 4, David Scafe; 5, Campbell Brown.

Seven entered in the second race and all finished in the following order: 1, Dean Johnston; 2, Stanley Jackson; 3, Oswald Hincks; 4, Howard Smedley; 5, Rex Jackson; 6, Claude Hincks; 7, Tom Dixon.

Buried at Nanaimo

NANAIMO, July 25.—In the presence of a large concourse of friends and acquaintances, the remains of the late Mr. Ilu Ruuska, who met with a fatal accident in the Reserve Mine last Thursday, was laid at rest yesterday afternoon from the D. J. Jenkins, Limited, chapel. Services were conducted at the graveside and chapel by Rev. John McTurk, interment taking place in the Nanaimo Cemetery. The following close friends of the deceased acted as pallbearers: Messrs. H. Custison, A. Balo, H. Aho, V. Olkuri, V. Nurmi and K. Kemp.

Police Court Aftermath to Recent Contest

ALBERNI, July 25.—As an aftermath to the recent provincial election in the Alberni constituency, Mr. M. Glenday, of Parksville, election agent for Tom Barnard, Labor candidate, was yesterday served with a summons to appear before Magistrate Freeze (Government Agent), Friday morning next, charged with being too active during the recent campaign in posting up election literature.

Mr. Tom Barnard expressed great surprise at the above information when interviewed in Nanaimo, especially when it was discovered that the Labor party were, so far, the only ones charged with posting notifications of public meetings, and intimating it appeared to him to be more of an attempted persecution than a prosecution. "The case will certainly be fought with as much vigor as our funds will permit," was the emphatic statement of the recent Labor candidate.

CHIEF IS INJURED AT NANAIMO FIRE

NANAIMO, July 25.—While attending a fire at Mr. Harold Priestley's house, corner of Machleary and Fitzwilliam Streets, yesterday afternoon, Fire Chief Parkin was painfully, though not seriously injured. The chief was standing on the ridge pole of the building, using a chemical spray to extinguish flames which were attacking the shingles, when the heat caused him to shift his position quickly. While doing so his foot slipped, and he wrenched the ligaments about his ribs. Mr. Archie Brown, who was standing close by, caught him before he fell from the roof. Chief Parkin will be confined to his bed for several weeks as the result of his injuries.

Later in the afternoon the brigade was called to a fire in the grounds of the local convent, where dry grass was burning. It was extinguished without loss. The Priestley home was considerably damaged.

Hornet Sting Fatal

NANAIMO, July 25. — Corporal Russell, of the local provincial police staff, yesterday received a telegram from Lasqueti Island, stating that a Japanese employed in a logging camp there, named D. Uyeda, had died suddenly, death apparently being the result of a hornet sting.

LARGE MIGRATION SCHEME PLANNED

Minister of Public Works and Labor, of Western Australia, Passes Through Victoria

The State of Western Australia is most active in its immigration policy. This campaign has been continued by a number of ministries during the last twenty years. As a consequence the boundary line of suitable wheat land has been steadily pushed back into the arid region.

Its Minister of Public Works and Labor, Hon. Alexander McCallum, passed through Victoria homebound on the Niagara last evening, after having obtained consent from officials of the Department of Dominion Affairs in England for the settlement of eight million acres of good farm land in Western Australia with Britishers.

Like most of the Australian leaders who have visited Canada in the last few years, Mr. McCallum is an advocate of the progressive methods of handling grain, in which Canada has led the world. He said: "Our methods are slow and expensive, and I intend to recommend a change to our Government, although the bulk system, as used in Canada, would need a great capital outlay, as new rolling stock on the Government railways would be necessary."

MAYOR TO FLY TO SEATTLE TODAY

New Ford Monoplane Will Convey Party Across Sound for Seattle Airport Dedication

Mayor and Mrs. Pendray will make their first flight in the new Ford monoplane this afternoon when they fly from Victoria to Seattle to attend the ceremonial in connection with the dedication of the Seattle municipal airport.

The new monoplane, which has a passenger capacity of fourteen in addition to the two pilots, will carry, in addition to Mayor and Mrs. Pendray, several other passengers, including Mr. Eve, president of the B.C. Airways, Limited, representatives of the Victoria press, and one or two others.

The craft is scheduled to make the round trip in four hours, leaving Victoria at 2 p.m., arriving at Seattle at 3, and returning to Victoria again at 6 o'clock after giving the Mayor and Mrs. Pendray time to participate in the dedication ceremonies.

Next Monday the monoplane will start to fly the regular passenger schedule between Victoria and Vancouver and Victoria and Seattle. Bookings will be accepted any time after today. In the meantime, however, the plane will not be idle, as it has been decided to give the remaining two days of this week and Sunday to sight-seeing flights over Victoria.

Doctor—Your temperature seems to have taken a drop.

Patient—Can't you fix it so I can do the same, doctor?

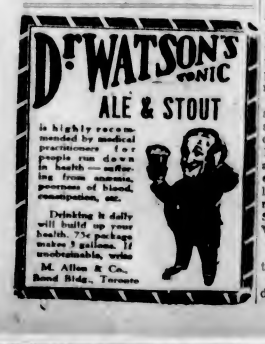

Conducts Expedition Up the Amazon

DR. CECIL S. GARNETT

Well known British horticultural scientist, who is at present conducting an ethnological research expedition up the Amazon, South America.

ISLAND BODIES PROMISED AID

VANCOUVER EXTENDS PROMISE OF ASSISTANCE TO ASSOCIATED BOARDS OF TRADE

Westward Movement of Business Is Tendency in Canadian Trade

A pleasing feature of the convention of the Associated Boards of Trade of the Island at Qualicum Beach this week was the presence of the president and the secretary of the Vancouver Board of Trade, Mr. T. F. Dixon and Mr. W. E. Payne.

Speaking by request, Mr. Dixon referred to the wonderful problems there were in British Columbia to be solved. He was glad to see the boards of Vancouver Island tackling these.

Referring to the Canadian Chamber of Commerce convention held in Quebec, he said the gathering in Vancouver in 1927 had had the effect of awakening a greater interest in British Columbia. The work Mr. A. Melville Dollar, as president of the national body, had done had added materially to this interest.

This year, Mr. W. Birks, of Montreal, was putting himself on half-time as far as his own business was concerned, so that he might give better service to the Canadian Chamber of Commerce.

Mr. Payne assured this Island board of the hearty good will of Vancouver, which board, he said, would be behind them at all times in their efforts.

The Province of British Columbia stood second among the provinces in affiliations with the Canadian Chamber of Commerce, Ontario only surpassing it.

It was not to be expected that the Dominion Government would recognize requests until the chambers of commerce went in a national unit before it.

British Columbia was more in the public eye than ever before, he pointed out, as an example of the growth of business on the Pacific. He cited the exports from Vancouver for the year ending March, 1927, as $112,000,000. In the next year it was $158,000,000. As compared with this, Montreal showed for the corresponding years $220,000,000 and $185,000,000.

The trend of trade was Westward, he said. Sir Henry Thornton had recently said that 500,000,000 bushels of grain would move this way, benefiting the ports of Vancouver, Victoria and Prince Rupert. The grain crop west of Regina would find its outlet through the ports of the Pacific.

Mr. Payne prophesied the development of trade on the Pacific would be far greater in the next twenty years than on the Atlantic.

Wide Field of Activities Covered by Resolutions

Associated Boards of Trade of Vancouver Island Discuss Lumber, Fisheries and Other Regulations

A number of important resolutions were disposed of at the convention of the Associated Boards of Trade, held in Qualicum yesterday. The resolutions committee, which had dealt with them, had coalesced a number of those bearing on the same subjects and otherwise simplified the resolutions so as to make them more acceptable to the general body of the convention.

There had been a report that the question of the proposed flume for the carrying of logs from Cowichan Lake to Cowichan Bay would be brought before the gathering. This was not done, however, in spite of the fact that Major Rattray, a very strong opponent of the scheme, and Mr. C. C. Yount, of the Empire Lumber Company at Cowichan Lake, who is interested in seeing the scheme go through, were both present as delegates.

A resolution dealing with the question of pressing for the imposition of adequate duties upon fruit and vegetables coming from the United States, in order to protect the locally grown produce, was not brought forward, the resolutions committee ruling that it was out of the jurisdiction of the boards to pass upon. It was suggested by the Malahat Board of Trade.

Another resolution from the Malahat Board asked that a change be made in the system of issuing passports so as to avoid delay in writing to Ottawa in this connection. It urged that the Dominion Government name an official of the Dominion in each province who should be clothed with the authority necessary to issue these passports. Instances of trouble in getting passports through were cited by Colonel Eardley-Wilmot and Mr. C. P. Hill.

The resolution carried.

Mr. W. O. Wallace introduced a resolution allowing a driver of a car twenty-four hours' time in which to produce his driver's licence.

In support of the resolution he referred to instances where owners of cars had been obliged to pay fines under circumstances that made it very unfair.

A resolution was passed favoring the wiping out of the practice of charging the logging industry for equipping railway cars. This amounted, Mr. Yount, of Duncan, said, to 50 cents every time a car was used. It was the only industry that was so charged.

BROWN TROUT

A resolution was presented in favor of urging the Dominion Fisheries Department to introduce brown trout into the waters of Vancouver Island.

Major Rattray advocated the action. He said the United States was doing this. He denied that the fish was a predatory fish.

The need of Winter, Spring and Summer running fish was advocated by him. The eastern part of Canada had been introducing only Summer running fish. He advocated getting from the Old Land for here the Winter and Spring running fish when there was plenty of water in the streams.

There was also incorporated in the resolution the advisability of having a survey made by the Dominion as to the causes of the depletion of salmon in these waters.

General Money supported Major Rattray's view as to brown trout. He believed that there would be first class fly fishing here if the introduction of brown trout were persisted in. He did not believe the fish was a cannibal any more than others here.

Mr. Leighton suggested trying brown trout in the lakes of the Forbidden Plateau, for there were no other fish for them to eat there.

Major Rattray said he did not believe that there was anyone in the Dominion Department in British Columbia who could read the scale of the fish, which carried the history of the fish.

MINERALS

Mr. Kenneth Duncan, for the Duncan Chamber of Commerce, moved in favor of exterminating dual control of minerals within the Esquimalt & Nanaimo land grant and to negotiate with the railway company with a view to bringing the administration of mineral rights within the belt under one authority.

The resolution carried.

From the Duncan chamber came a resolution urging action along the line of having the arbitrary freight charge on lumber shipped from Vancouver Island.

Mr. C. C. Yount, of Duncan, pointed out that there was a request made to deal within the Empire. Yet if shipments of lumber were made to the Prairies by a United States avenue they cost two cents less a hundred than if shipped over Canadian routes. This should not be.

The method of getting the matter before the railway commissioners was discussed, when Mr. Warren suggested that the Associated Boards of Trade should offer to lend its assistance to those interested in the lumber industry.

Mr. A. Peterson, of Duncan, said the lumber industry would take care of the application. He felt that Victoria had got redress, and evidently had not assisted the remainder of the Island.

Mr. Warren said this was not correct. Victoria was behind the movement to the fullest.

Mr. Peterson said that he would correct it to the extent that there was some redress granted, but not all of it.

The resolution carried.

SPROAT LAKE RD. EXTENSION

The Port Alberni board's resolution in favor of petitioning the Provincial Government to have the road from Sproat Lake to Ucluelet and Long Beach completed with the least possible delay was supported by Captain C. N. Fry, of Alberni.

Mr. Leighton supported the move. He said a road would give access to many small fishing stations which could not expect a large boat to call at them all.

The resolution carried.

ALBERNI-CUMBERLAND ROAD

A resolution from Cumberland pressed upon the Government the construction of an automobile road which was surveyed last year, to connect Comox Lake, near Cumberland, with Alberni, a distance of thirty-two miles.

This was urged by Mr. C. N. Lang, of Courtenay, who said that estimate put in last year for the road was excessive. He suggested that the new Government have the matter looked into.

Mr. Leo Anderton, of Courtenay, supported it. He said there was considerable work done on this project.

City Police Court

Norman W. Smith was convicted in the city police court on a charge of being intoxicated while in control of an automobile on Southgate Street on July 22, and was sentenced to serve seven days in jail. The accused pleaded not guilty to the charge.

Pleading not guilty to a charge of being intoxicated while in control of a motor car on Quadra Street, James W. Pomeroy was acquitted by Magistrate George Jay at the conclusion of the hearing of the case yesterday.

Jennie Smith was sentenced to one month's imprisonment on a charge of vagrancy. The case of Peter Quan, a Chinese, charged with driving his automobile to the common danger on Johnson Street, was remanded until tomorrow morning.

Unseen Assassins

that bear the blade of tragedy

KILL flies and mosquitoes now. You dare not wait until the house across the road is placarded with a flaming warning "QUARANTINE . . . . KEEP OUT!"

That may be too late. The seeds of sickness may be already sown. For the mosquito will strike in the darkness of the night. Pierce a child's tender skin. Inflict a burning torment. Inject the germ of dread disease.

Or it may be planted in the things you eat by the elusive fly—unspeakably unclean reeking with bacteria. With moist, spongey, hairy feet, drenched with filth, flying here and there. Or crawling over food. Tainting everything they touch. Poisoning food. Even those jellies, cakes and pies a child finds so delicious.

Government scientists have actual proof that flies transmit thirty different diseases. (See Farmers Bulletin No. 1408.) A national health magazine declares that each year in the United States flies cause forty thousand deaths.

Absolute protection is necessary. Flies must be killed. Health authorities advocate the use of Fly-Tox. It is a **scientific insecticide. Fly-Tox was developed at Mellon Institute of Industrial Research by Rex Fellowship.**

FLY-TOX can be bought at all drug and grocery stores. It does not cost much. Half-pint fifty cents. It is easy to use. FLY-TOX is stainless, safe, sure, dependable. Just reach any household insect with that fragrant cleanly spray of FLY-TOX. It crumples up—and dies.

Then your house is clean. The children are safe. And you may enjoy that new summer comfort—a home without flies or mosquitoes.

A TRIAL SPRAYER FREE WITH EVERY SMALL BOTTLE

Wherever There Are Flies use

FLY-TOX

KILLS FLIES MOSQUITOES

MOTHS, ROACHES, ANTS, FLEAS

WAR CRAFT GIVEN HEARTY WELCOME

H.M.S. Durban Met at Nanaimo by Entertainment Committee Headed by Mayor

NANAIMO, July 25. — H.M.S. Durban is now tied up at the ballast wharf. She was met on arrival by Mayor Busby and the local entertainment committee and given an official welcome to the city. During the afternoon and evening many of the officers and crew enjoyed a promenade through the streets of the city. The ship's band also entertained a large crowd by the Cenotaph last evening at a band concert. Shortly after the arrival of the Durban yesterday, H.M.C.S. Thelpval, a minesweeper, which had come up from Esquimalt and which was lying in the harbor alongside the Vancouver, took aboard a number of naval reserves who had been on the Durban during gunnery practice at the north end of the Island, and left for Esquimalt. When the Durban leaves here Monday she will go on to Victoria.

SIR H. THORNTON HAS CONFERENCE ON JASPER PARK

JASPER, July 25.—Having concluded several conferences here with Hon. Charles Stewart, Minister of the Interior, on the development programme of Jasper National Park, Sir Henry Thornton, chairman and president of the Canadian National Railways, resumed his Western inspection trip this evening. He will visit North Battleford and Prince Albert on Thursday, and Melfort, Tisdale and Swan River on Friday.

Reaching Winnipeg on Saturday, the head of the National system will visit the large pulp and paper plant at Pine Falls and the railway's summer resort at Grand Beach. He will leave Winnipeg for Toronto during the week-end.

The one-hundred-foot yacht Malibu, from Los Angeles, after being tied up at the Puget Sound Navigation Company's wharf, left for Los Angeles at noon yesterday. The yacht is owned by Mrs. M. K. Rindge and Mr. and Mrs. M. A. Adamson.

AUSTRALIA NEW ZEALAND Via Honolulu and Suva

The new and well appointed passenger liners sail from Vancouver, B.C., and Victoria, B.C.

Aorangi (22,000 Tons), Aug. 22, Oct. 17
Niagara (20,000 Tons), Sept. 19, Nov. 14

For fares, etc., apply to all Railway and Steamship Agents, or to the Canadian Australasian Line, 999 Hastings St. West, Vancouver, B.C.

HAWAII
SOUTH SEAS, AUSTRALIA
(From Seattle or San Francisco)
For Rates, Sailings and Full Information on Hotels, Side Trips and Inclusive Tours, Apply
MATSON OCEANIC LINES
1319 Fourth Avenue Seattle, Wash.

UNION STEAMSHIPS, LTD.
To All B.C. Coast Points
Prince Rupert, Stewart, Anyox, Etc. New Steamers.
GEO. McGREGOR, Agent
1 Belmont Bldg. Phone 1925

MILL BAY FERRY

Ferry Leaves BRENTWOOD		Ferry Leaves MILL BAY
7:30 a.m.	Daily Including Sundays	8:20 a.m.
9:15 a.m.		10:30 a.m.
11:15 a.m.		12:00 noon
1:30 p.m.		2:30 p.m.
3:15 p.m.		4:00 p.m.
5:00 p.m.		6:00 p.m.
7:00 p.m.		7:45 p.m.

CALIFORNIA
SAILINGS
SS. RUTH ALEXANDER or SS. EMMA ALEXANDER
Every Sunday Morning at Nine
ALSO FROM SEATTLE DIRECT
SS. H. F. ALEXANDER
Tuesdays, 8 P.M.
For Information
Call 609 Government Street or Phone 48
PACIFIC STEAMSHIP CO

Canadian Pacific Sailings TO EUROPE

FROM MONTREAL
To Liverpool
Aug. 10, Sept. 7 ... Duchess of Bedford
*Aug. 17, *Sept. 14 ... Montclare
Aug. 24, Sept. 21 ... Duchess of Atholl
*Aug. 31, *Sept. 28 ... Montcalm
*Via Glasgow
To Belfast-Glasgow
Aug. 9, Sept. 6 ... Minnedosa
Aug. 23, Sept. 20 ... Melita
To Cherbourg-Southampton-Antwerp
Aug. 15, Sept. 12 ... Metagama
Aug. 29, Sept. 26 ... Montrose
FROM QUEBEC
To Cherbourg-Southampton
Aug. 8, Aug. 29 ... Empress of France
Aug. 15, Sept. 5 ... Empress of Scotland
Aug. 23, Sept. 12 ... Empress of Australia
To Cherbourg-Southampton-Hamburg
Aug. 18, Sept. 15 ... Montroyal
Sept. 1, Sept. 29 ... Montnairn
Apply to Agents everywhere or J. J. FORSTER, S.S. General Passenger Agent, C.P.R. Station, Vancouver. Telephone Seymour 2630
WORLD'S GREATEST TRAVEL SYSTEM

Fishing Trip Cut Short by Engine Trouble

NEW YORK, July 25.—Two men who went to sea for a fishing excursion off the Florida coast, only to drift helplessly for six days when their motor craft became disabled and short of fuel, were landed here last night. They were rescued by the steamer Manchuria last Sunday, ninety-five miles from St. Augustine.

The men, Charles R. Stone and Aaron, a negro, had plenty of food but were without water when rescued. Apparently they suffered few ill-effects from their adventure.

FAST LINERS FOR ATLANTIC TRADE

Twenty-Seven-Knot Vessels, Bremen and Europa, to Enter Service Next Year

LONDON (By Mail)—The interest that is being taken by British shipping companies, especially those operating on the Atlantic, in the two twenty-seven-knot liners Bremen and Europa, which are being built for the Norddeutscher Lloyd, will be increased by the announcement that when these two vessels are placed on service next year, the company's present flagship Columbus will be withdrawn and new turbines installed to increase her speed by one or two knots. This increase will better fit her to run in conjunction with the new liners, and at the same time indicates the determined efforts which are being made by the company to win back the Blue Riband of the Atlantic.

Some details of the Bremen and Europa have already been published. They are to have a speed of about 27.5 knots, and will be able to make the run from New York to the Channel ports in five days and to Bremen in six days. It is reported that they will be 937 feet long. They will be driven by geared turbines, and will cost about £2,300,000 each.

The Columbus is to be withdrawn from the service of 1929 in the Spring, and will return to her place in the schedule in the Autumn of that year. The alteration of the turbines, it is expected, will enable her to make the run from New York to the Channel ports in six days and to Bremen in seven days. Her present speed is between twenty and twenty-one knots.

HULL PEZUTA TO REPLACE BURNED HULK BINGAMON

VANCOUVER, July 25.—To replace the log barge Bingamon, which is a constructive total loss following the fire on her off Nootka, the Pacific (Coyle) Navigation Company, Limited, has fitted out the wooden hull Pezuta with derricks and she is leaving for Queen Charlotte Islands in tow of the tug Lorne.

Mr. H. J. F. Turney, managing-director of the towing company, stated that the new carrier will be able to handle 800,000 feet of logs and was fitted out by the company at their plant on Coal Harbor at a cost of $25,000.

The log carrier Bingamon lies submerged in Esquimalt Harbor, where she was towed by the Ss. Salvage King on July 10.

Speedy Italian Liners Will Not Be Constructed

The Mussolini plan for the construction of two forty-knot liners for the Italian transatlantic trade has been abandoned, according to a report received by the British Department of Overseas Trade. The report also states that at the end of 1927 the total number of mechanically propelled vessels in the Italian mercantile marine was 1,424, with gross tonnage of 3,251,302, including 107 motor ships with gross tonnage of 33,519.

The total launchings for 1926 aggregated 250,000 tons. At the end of 1927 there were 185,370 tons of shipping on the stocks. These included one vessel of 26,500 tons, and one each of 17,600 and 13,500 tons, the remainder being less than 6,000.

WEST COAST

Effective June 27, 1928, the Princess Maquinna will leave Victoria for Esperanzo Inlet and way ports at 11 p.m. every Wednesday.

Effective June 30, 1928, the Princess Mary will leave Victoria for Port Alice and way ports at 11 p.m. every Saturday.

VICTORIA to SEATTLE via Edmonds

Two Trips Each Way Every Day

Victoria to Edmonds
Leave ... VICTORIA ... 1 p.m.
Arrive ... EDMONDS ... 5 p.m.
Leave ... VICTORIA ... 1 a.m.
Arrive ... EDMONDS ... 6 a.m.

Edmonds to Victoria
Leave ... EDMONDS ... 6 a.m.
Arrive ... VICTORIA ... 12 N'n.
Leave ... EDMONDS ... 6 p.m.
Arrive ... VICTORIA ... 10 p.m.

Passenger Fares
$2.00 ONE WAY $3.50 ROUND TRIP
(Including Stage Fare Between Seattle and Edmonds)

Automobile Rates
(Cars of Any Size or Weight)
$3.50 ONE WAY $6.00 ROUND TRIP
(Including Driver)

Be Sure to Take Your Car Along!

Edmonds-Victoria Ferry Co
TICKET OFFICES
916 Government St., Ivan Beecroft, Agent. Evans, Coleman & Evans Dock (Inner Harbor), Phone 405.

Ss. Iyo Maru Due Here Early Monday

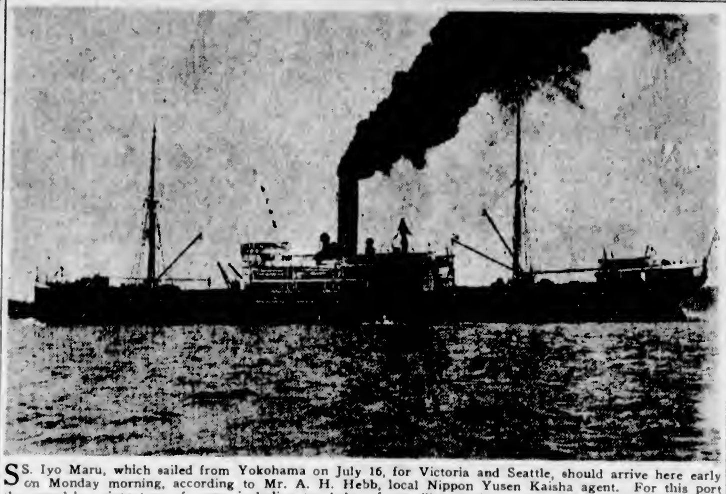

SS. Iyo Maru, which sailed from Yokohama on July 16, for Victoria and Seattle, should arrive here early on Monday morning, according to Mr. A. H. Hebb, local Nippon Yusen Kaisha agent. For this port the vessel has sixty tons of cargo, including ten bales of raw silk, and six passengers, one first and five third. Twenty-six passengers, eleven first and fifteen third, will go on to Seattle. There are 102 bales of raw silk for transshipment East to New York. The Iyo Maru will sail for the Orient again from here on August 13.

JAPANESE FLEE FROM CAPTIVITY

Provincial and City Police Find No Trace of Two Fugitives Since Sunday

Provincial and city police have so far found no trace of the two Japanese who escaped from the immigration detention offices late Saturday evening or early on Sunday morning.

The occurrence aroused considerable interest in the city, as it has been a number of years since anyone has escaped from immigration officials. Several years ago a spectacular break was staged by a party of Hindus, but since then the steel bars in the brick building on Dallas Road have proved a formidable barrier.

It was not until Sunday morning that the escape of the Orientals was discovered. They had broken the heavy grill work with tools and clambered down to the lawn and freedom. The Japanese, one a ship deserter, and the other a rejected immigrant, were to have been deported on the Nippon Yusen Kaisha liner Kaga Maru on Saturday to Japan.

SEATTLE, July 25.—The identity of the vessel which sank the troller Queen City off Point No Point on Friday evening has not yet been learned. According to customs authorities, the master of the vessel is liable to severe penalties.

Coastal Sailings Out of B.C. Ports

COASTWISE SAILINGS

For Vancouver
C.P.R. steamer leaves daily at 1:45 p.m.
C.P.R. steamer leaves daily at 11:45 p.m.

From Vancouver
C.P.R. steamer arrives daily at 7 a.m.
C.P.R. steamer arrives daily at 2:30 p.m.

For Seattle
Sol Duc leaves daily at 10:15 a.m.
C.P.R. steamer leaves daily at 4:30 p.m.

From Seattle
C.P.R. steamer arrives daily at 12:45 p.m.
Sol Duc arrives daily at 6:30 a.m.

Victoria-Edmonds (Seattle)
City of Victoria leaves here 1 p.m. and 1 a.m. daily, passengers arriving at Seattle 8 p.m. and 7 a.m.
Leaves Edmonds daily at 6 a.m. and 6 p.m., arriving here at noon and 10 p.m.

West Coast Route
B.C. Coast Service. From Victoria at 11 o'clock, Princess Maquinna, calling at points as far as Port Alice, weekly, every Wednesday at 11 p.m. Princess Mary, weekly every Saturday at 11 p.m.

Nanaimo-Vancouver
Princess Elaine leaves Nanaimo at 7 and 2:15, leaves Vancouver at 10 a.m. and 8:30 p.m.
Motor Princess, leaves Vancouver daily at 7 and 2:18, and from Nanaimo at 10:30 and 5:45 o'clock.

Sidney-Anacortes
Auto ferries City of Bellingham and City of Angeles leave Sidney, B.C., daily 1:30 p.m. and 4:30 p.m. On the 1:30 p.m. trip the ferry will call at Roche Harbor, Orcas and Lopez Islands. On the 4:30 p.m. trip the ferry will call at Orcas only.
Leave Anacortes for Sidney, B.C., daily 6:45 a.m. and 7:30 p.m. On the 6:45 a.m. trip the ferry will call at Lopez Island, Orcas and Roche Harbor. The 7:30 p.m. is a through trip—no stops.

Sidney-Bellingham
Leave Sidney, B.C., for Bellingham daily 6:30 a.m., calling at Orcas (San Juan Islands).
Leave Bellingham for Sidney, B.C., daily 12:45 p.m. (noon), calling at Orcas (San Juan Islands).

Victoria-Port Angeles
Auto and passenger ferry Olympic sails daily for Port Angeles at 9 a.m. and 3:30 p.m. Leaves Port Angeles at 11:45 a.m. and 6 p.m.

Prince Rupert Route
Union Steamships: Every Tuesday at 7 p.m. and every Friday at 9 p.m. from Vancouver for Alert Bay, Port Hardy, Prince Rupert, etc.
Canadian National Steamships: On Mondays, Wednesdays and Saturdays at 8 p.m. from Vancouver.

Queen Charlotte Islands Route
Canadian National Steamships: Weekly service from Vancouver. Usually on Saturdays.

Portland Canal Route
Canadian National Steamships: On Wednesdays and Saturdays at 8 p.m. from Vancouver for Prince Rupert, Stewart, B.C., and Hyder, Alaska.
Union Steamships. Every Friday from Vancouver at 9 p.m., for Prince Rupert, Anyox, Stewart, etc.
Vancouver-Ocean Falls-Prince Rupert Weekly. Princess Royal leaves Vancouver 2 p.m., Wednesdays.

Powell River and Comox
C.P.R. steamer Charmer leaves Vancouver midnight on Sunday, Tuesday and Thursday.

Alaska
C.P.R. steamer Princess Louise, August 3. Princess Charlotte, July 27. Princess Alice, July 31, from Victoria.
Canadian National Steamships: Prince Rupert or Prince George for Skagway and way ports, from Vancouver, Mondays, 6 p.m.

Gulf Islands Service
(Effective May 7)
Island Princess leaves Victoria at 7:15 a.m. on Monday, and 8 a.m. on Wednesdays, Thursdays and Saturdays. Vancouver service, Tuesdays, Wednesdays, Saturdays and Sundays, by way of Vancouver

Ocean and Coastwise Movements

VESSEL MOVEMENTS

SEATTLE, July 25.—Arrived: Tyndareus, Admiral Moser, J. C. Fitzsimmons, Lebre, Los Angeles, Ryujin Maru, Japan, Jacox, Chetopa, Heffron, Cricket, San Francisco. Sailed: Helen B. Sterling, Longview; Grifidu, San Francisco; Movefia, Suapearco, Portland, Admiral Moser, Oakmar, Kingsbury, Los Angeles.

SAN FRANCISCO, July 25.—Arrived: Mana, Hilo, President Taft, Manila, Silver Cedar, San Pedro; Mundver, Baltimore, Daisy Gray, Admiral Sebree, Sebree, Yale, San Pedro; South Coast, Crescent City; Maiolo, Honolulu. Sailed: Korea Maru, Alvarado, Warwick, Yale, Nome City, San Pedro; James Griffiths, Britannia Beach, Caspar, Caspar, Charles R. McCormick, New York, Hartwood, Grays Harbor.

TACOMA, July 25.—Arrived: West Montop, Iowan, New York, Hesperos, Admiral Moser, Cricket, San Francisco. Sailed: West Mingo, Seattle; Admiral Moser, San Francisco.

PORTLAND, July 25.—Arrived: Rio Claro, Boston. Sailed: J. A. Moffett, Los Angeles; Nabesna, Admiral Farragut, San Francisco; Leeds City, United Kingdom, Somedono Maru, Yokohama.

PANAMA CANAL, July 25.—Passed: Cubore, Greylock, Modavia, Solano, San Pedro; Vardulia, Melbourne, Steel Exporter, Tacoma.

WEATHER REPORT

ESTEVAN — Clear, northwest, fresh; 29.92, 64, smooth.
PACHENA — Clear, northwest, fresh; 29.90, 70, light chop.
CARMANAH—Part cloudy; west; 29.85; light swell.
PRINCE RUPERT—Clear, calm, 30.20, 68, smooth.
CAPE BEALE—Clear; west, light; 29.90; light swell.

WIRELESS REPORT

(Estevan 8 p.m., unless otherwise stated.)
RUTH ALEXANDER—San Francisco for Victoria, 368 miles from Victoria.
WILLBORO—Bellingham for San Francisco, 218 miles from Bellingham.
MARY D.—Bellingham for Metakatla, 309 miles from Bellingham.
JUSTINE ABEX—Vancouver for Portland, sixty miles from Columbia River.
CAPT. A. F. LUCAS—San Pedro for Astoria, 106 miles from Astoria.
AKIBASAN MARU—Vancouver for Yokohama, 252 miles from Vancouver.
BOSTON MARU—Yokohama for Seattle, 715 miles from Seattle.
SHUNSHO MARU—Vancouver for Yokohama, 410 miles from Vancouver.

C.N.S. MOVEMENTS

CANADIAN IMPORTER—Sails from Vancouver, July 31.
CANADIAN MILLER—Due Victoria, from Montreal, September 4.
CANADIAN SEIGNEUR—Due Victoria, from Sydney, August 9.
CANADIAN WINNER—Sailed from Union Bay for Montreal, July 6.
CANADIAN COASTER — Due Victoria, from California, August 1.
CANADIAN FARMER—At Vancouver.
CANADIAN OBSERVER—Due from San Francisco, July 25.
CANADIAN ROVER—At Blaineys.

SHIPPING CALENDAR

To Arrive

PACIFIC PRESIDENT — From United Kingdom, July 28.
IYO MARU—From Orient, July 30.
PACIFIC TRADER—From United Kingdom, July 28.
PRESIDENT McKINLEY—From Orient, July 30.
ALABAMA MARU—From Orient, July 31.
NEBRASKA — From United Kingdom, August 6.
MODAVIA — From United Kingdom, August 10.
TOKIWA MARU—From Orient, August 11.
EMPRESS OF ASIA — From Orient, August 11.
PACIFIC PIONEER—From United Kingdom, August 12.
NOORDERDYK—From United Kingdom, August 12.
PRESIDENT GRANT — From Orient, August 13.
AORANGI—From Antipodes, August 17.
AFRICA MARU—From Orient, August 21.
SHIDZUOKA MARU — From Orient, August 21.
NIAGARA—From Antipodes, August 23.
PRESIDENT CLEVELAND—From Orient, August 27.

To Sail

PRESIDENT JACKSON — For Orient, July 28.
KAGA MARU—For Orient, July 28.
DOROTHY ALEXANDER—For Alaska, July 30.
EMPRESS OF RUSSIA — For Orient, August 2.
ARABIA MARU—For Orient, August 7.
DOROTHY ALEXANDER—For Alaska, August 10.
PRESIDENT McKINLEY — For Orient, August 11.
IYO MARU—For Orient, August 13.
ALABAMA MARU—For Orient, August 15.
DOROTHY ALEXANDER—For Alaska, August 20.
AORANGI—For Antipodes, August 22.
PRESIDENT GRANT — For Orient, August 25.
DOROTHY ALEXANDER—For Alaska, August 31.
SHIDZUOKA MARU—For Orient, September 4.

TRANSPACIFIC MAILS
JULY, 1928

China and Japan

YOKOHAMA MARU (Japan only)—Mails close July 3, 4 p.m. Due at Yokohama July 16.
EMPRESS OF CANADA—Mails close July 12, 8 p.m. Due at Yokohama July 23; Shanghai, July 27; Hong Kong, July 30.
PRESIDENT MADISON—Mails close July 14, 4 p.m. Due at Yokohama July 27; Shanghai, July 31; Hong Kong, August 3.
TEUCER (Mails for Hong Kong only)—Mails close July 17, 1 p.m. Due at Hong Kong August 14.
ARIZONA MARU (Mails for Japan and Shanghai only)—Mails close July 17, 4 p.m. Due at Yokohama August 1; Shanghai, August 11.
PARIS MARU (Japan only)—Mails close July 22, 11 p.m. Due at Yokohama August 7.
PRESIDENT JACKSON—Mails close July 28, 4 p.m. Due at Yokohama August 10; Shanghai, August 14; Hong Kong, August 17.

Australia and New Zealand

*SIERRA (Fiji and Australia)—Mails close July 2, 4 p.m. Due at Sydney July 26.
*TAHITI—Mails close July 6, 4 p.m. Due at Wellington July 30; Sydney, August 4.
*SONOMA (Australia only)—Mails close July 23, 4 p.m. Due at Sydney August 16.
NIAGARA—Mails close July 25, 6 p.m. Due at Auckland August 18; Sydney, August 18.
*Via San Francisco.

UNITED STATES AIR MAIL SCHEDULE
Table Showing Transit Time From Victoria

Eastbound daily, including Sunday. Air mail closing tonight at 11 o'clock.
Boise, Idaho; arrives day after tomorrow, 9:20 a.m.
Boston, Mass.; arrives on the fourth day, 5:35 a.m.
*Buffalo, N.Y.; arrives on the third day, 3:55 p.m.
Chicago, Ill.; arrives on the third day, 8:45 a.m.
Cleveland, Ohio; arrives on the third day, 11 a.m.
Dallas, Texas; arrives on the fourth day, 6 a.m.
Denver, Colo.; arrives on the third day, 6:55 a.m.
Detroit, Mich.; arrives on the third day, 12 noon.
Minneapolis, Minn.; arrives on the third day, 11:40 a.m.
New Orleans, La.; arrives on the fourth day, 10:30 a.m.
*New York, N.Y.; arrives on the third day, 6:40 p.m.
Omaha, Nebr.; arrives on the third day, 12:30 a.m.
Ottawa, Ont.; arrives on the fourth day, 7 a.m.
*Philadelphia, Pa.; arrives on the third day, 7:56 p.m.
*Pittsburgh, Pa.; arrives on the third day, 1:45 p.m.
St. Louis, Mo.; arrives on the third day, 8:15 a.m.
St. Paul, Minn.; arrives on the third day, 11:30 a.m.
Salt Lake City, Utah; arrives day after tomorrow, 12:50 p.m.
*Toronto, Ont.; arrives on the third day, 5:35 p.m.
Washington, D.C.; arrives on the third day, 11:45 p.m.
Southbound daily, except Sunday. Air mail closing this afternoon at 4 o'clock.
*San Francisco, Cal.; arrives tomorrow, 1:15 p.m.
*Fresno, Cal.; arrives tomorrow, 3:15 p.m.
*Los Angeles, Cal.; arrives tomorrow, 6:13 p.m.
San Diego, Cal.; arrives day after tomorrow, 3:30 a.m.
Atlanta, Ga.; arrives on the fourth day, 6:17 a.m.
*For delivery on day of arrival a special delivery stamp will be necessary on letters addressed to these points.

Marine Notes

Mr. C. J. Barry, traveling passenger agent for the New York Central Lines, spent a few hours in the city yesterday.

Mr. James Robinson, Pacific Coast agent for Raymond & Whitcomb tours, is touring the Island with Mrs. Robinson, having arrived in the city yesterday from Los Angeles.

With 663,000 feet of lumber aboard, the steam schooner Quinault left for San Pedro at 3 o'clock yesterday afternoon.

With eighty-five passengers and sixty tons of cargo for this port, the Pacific Steamship Ruth Alexander will arrive at Rithet piers about 11 o'clock this morning, according to Mr. W. M. Allan, local agent.

After discharging thirty-eight tons of California cargo, the Canadian National Steamship Canadian Observer left for Vancouver at 9.45 o'clock yesterday morning. Her cargo included three automobiles, paint, machinery, asbestosware, iron and steel articles, canned fruit and vegetables.

Bound for the Orient, the Nippon Yusen Kaisha liner Kaga Maru will sail from here on Saturday afternoon.

According to King Brothers, shipping agents, Ss. Uranienburg expects to finish loading lumber for the British West Indies and New York on Thursday evening.

Ss. Meiyo Maru will complete her lumber cargo on Friday afternoon, it is expected.

CANADIAN PACIFIC
Transcontinental De Luxe Service
FIVE TRAINS DAILY

To Montreal and Toronto: "TRANS-CANADA LIMITED," at 6:30 p.m., and "THE IMPERIAL," at 9:00 p.m. daily.
"TORONTO EXPRESS," 9:00 a.m.
To CHICAGO, VIA MINNEAPOLIS AND ST. PAUL: "THE MOUNTAINEER," new all-sleeping-car train, at 7:00 p.m. daily.
Effective July 2, the "SOO PACIFIC EXPRESS," 8:00 p.m. daily.
Low round trip Summer excursion tickets.
Visit famous resorts at Banff and Lake Louise.

SPLENDID CROP YEAR FORECAST

Conditions on Prairies Said to Equal Boom Years of 1905 and 1914

CALGARY, July 25.—"The splendid crop this year is going to put this whole country on its feet on a sound solid basis," enthusiastically declared W. M. Neal, general manager of Western lines of the Canadian Pacific Railway, with headquarters at Winnipeg, when interviewed just prior to his departure by automobile for Banff. "I have seen twenty-four years in the West, but I have never seen conditions so good as they are now, not even in the boom years of 1905 and 1914.

"The crop, which in my opinion could not look better, is going to be a wonderful thing for Western Canada."

Mr. Neal is at present in the West inspecting crop and railroad conditions preparatory to an expected exceptionally busy Fall hauling Alberta's magnificent crop to market.

He has of late covered the territory in the southern part of the province in his private car and on his return from Banff will continue to do the same work in other parts of the province.

"I have traveled through all Southern Saskatchewan and Alberta, largely by track motor, and the crop averaged two and a half feet in height and was headed in many places. The only fly in the ointment is a little hail, but when the total is taken into consideration, it is not very much. Based on the present outlook grain will be ready for harvest a good two weeks ahead of last year.

"The present outlook is for a bigger crop than ever before, due principally to increased acreage and splendid conditions, and we must have more facilities available with which to handle the crop," Mr. Neal said. "We are laying more rail between Calgary and Medicine Hat, and are putting into service new heavy engines to expedite prompt movement of the traffic. We are preparing to handle efficiently the bumper crop both east and west—via Vancouver as well as Great Lakes ports."

LONGVIEW, July 25.—The six-masted schooner Helen B. Sterling, Capt. I. L. Eden, is due here from Seattle to load 2,350,000 feet of lumber for Adelaide. The Sterling is the first windjammer charter made for some time here.

Shipping Information

TIDES AT VICTORIA
JULY, 1928

Date	Time H M	H't Ft.	Time H M	H't Ft.	Time H M	H't Ft.	Time H M	H't Ft.
1	6 32	1.4					23:42	9.1
2	9 03	1.0						
3	0 03	9.2	6 38	0.7				
4	0 35	9.2	10 13	0.7				
5	1 16	9.1	10 52	0.6				
6	2 03	8.7	11 32	1.2	21 36	7.6		
7	0.06	7.7	2 58	8.2	12 12	1.6	20:52	7.8
8	1 24	7.1	4 02	7.4	12 51	2.6	20 46	7.9
9	2 29	6.3	5 31	6.6	13 20	3.5	21 02	8.1
10	3 36	5.2	8 20	5.6	13.54	4.4	21 30	8.5
11	4 24	4.1	10 36	5.7	14 06	5.4	20 43	8.8
12	5 16	3.6					22 09	9.2
13	6 10	1.9					22 40	9.6
14	7 00	1.0					23 20	9.8
15	7 48	0.3						
16	0 06	9.9	8 33	0.0	18 45	8.5	20:13	8.3
17	0 51	9.7	9 16	-0.1	16 56	8.4	21.08	8.1
18	1 34	9.4	6 56	0.2	16 17	8.3	22 06	7.8
19	3.16	8.6	10 36	0.8	16.36	8.2	23.18	7.4
20	3 06	8.1	11.19	1.6	19 52	8.2		
21	0 27	6.8	4 03	7.3	11 59	2.0	20 06	8.2
22	1:44	6.2	5 26	6.5	12 36	3.6	20.33	8.2
23	3 04	5.3	7 16	5.6	13:12	4.6	20 44	8.3
24	4.10	4.6	10.02	5.6	13 09	5.5	21:07	8.3
25	4 56	4.2					21 32	8.4
26	5 41	3.5					21:56	8.5
27	6 16	3.0					22:24	8.6
28	6.55	2.5					22 48	8.7
29	7 29	1.9					22:16	8.8
30	8 02	1.5					23 07	8.8
31	8 34	1.2						

The time used is Pacific Standard for the 120th Meridian west. It is counted from 0 to 24 hours, from midnight to midnight. The figures for height serve to distinguish high water from low water. Where blanks occur in the tables, the tides rise or fall continuously during two successive tidal periods without turning.

The height is in feet and tenths of a foot, measured from the average level of lower low water.

Esquimalt—To find the depth of water on the sill of the drydock at any time, add thirty feet to the height of high water as given above.

SUNRISE AND SUNSET
JULY

Time of sunrise and sunset (Pacific Standard time), at Victoria, B.C., for the month of July, 1928.

	Sunrise	Sunset		Sunrise	Sunset
3	4 17	8 17	19	4 33	8 06
4	4 18	8 16	20	4 34	8 05
5	4 18	8 16	21	4 35	8 04
6	4 18	8 16	22	4 36	8 02
7	4 18	8 15	23	4 37	8 01
8	4 20	8 14	24	4 38	8 00
9	4 21	8 14	25	4 39	7 58
10	4 22	8 13	26	4 40	7 57
11	4 23	8 13	27	4 42	7 56
12	4 26	8 13	28	4 43	7 55
13	4 26	8 12	29	4 44	7 53
14	4 27	8 11	30	4 45	7 53
15	4 28	8 10	31	4 46	7 51
16	4 30	8 08			

MOONRISE AND MOONSET
JULY

Time of moonrise and moonset (Pacific Standard time), at Victoria, B.C., for the month of July, 1928.

Date	Rises	Sets
1	7 30 p.m.	2 54 a.m.
2	8 26 p.m.	3 36 a.m.
3	9 13 p.m.	4 27 a.m.
(Full Moon on 3rd)		
4	9 52 p.m.	5 29 a.m.
5	10 23 p.m.	6 37 a.m.
6	10 48 p.m.	7 48 a.m.
7	11 11 p.m.	9 02 a.m.
8	11 32 p.m.	10 17 a.m.
9	11 52 p.m.	11 33 a.m.
10		12 49 p.m.
(Last Quarter on 10th)		
11	0 13 a.m.	2 08 p.m.
12	0 36 a.m.	3 30 p.m.
13	1 06 a.m.	4 53 p.m.
14	1 42 a.m.	6 16 p.m.
15	2 30 a.m.	7 20 p.m.
16	3 30 a.m.	8 16 p.m.
17	4 41 a.m.	9 02 p.m.
(New Moon on 17th)		
18	5 57 a.m.	9 38 p.m.
19	7 14 a.m.	10 01 p.m.
20	8 28 a.m.	10 22 p.m.
21	9 40 a.m.	10 41 p.m.
22	10 48 a.m.	10 59 p.m.
23	11 35 a.m.	11 18 p.m.
24	1 00 p.m.	11 34 p.m.
(First Quarter on 24th)		
25	2 06 p.m.	11 55 p.m.
26	3 12 p.m.	
27	4 17 p.m.	0 20 a.m.
28	5 20 p.m.	0 52 a.m.
29	6 18 p.m.	1 30 a.m.
30	7 09 p.m.	2 18 a.m.
31	7 51 p.m.	3 17 a.m.

Note—These times are correct to within one or two minutes.

GULF ISLANDS SERVICE

The Island Princess leaves Victoria at 7:15 a.m. on Mondays and 8 a.m., on Wednesdays, Thursdays and Saturdays for Gulf Islands

New Hudson's Bay Trading Field

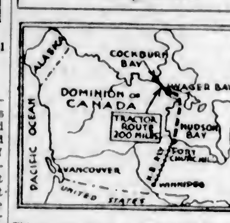

This map indicates where the Hudson's Bay Company hopes to open out a vast new trading field in the Western Arctic by establishing a 200-mile tractor trail from Cockburn Bay to Wager Bay and thence to the Hudson Bay Railway terminus at Fort Churchill. It is estimated that six months will be saved in transporting supplies and furs.

C.N. STEAMSHIPS IN FRUIT TRADE

May Be Fitted With Refrigerating Space to Carry California Commodity

VANCOUVER, July 25.—According to a story printed in The Los Angeles Commercial News, the Canadian National Steamships, Limited, is considering reconditioning two of the coast freighters by installing refrigeration machinery and space preparatory to making a strong bid for the movement of fresh fruit from California to this port and Victoria.

Questioned as to the authenticity of this report, Mr. B. C. Keeley, Pacific Coast manager of the company, stated that the line had been investigating the proposition for some time and had had an engineer in the south, but so far his report had not been received.

Ss. Canadian Farmer was recently fitted with portable tanks to enter the pilchard oil trade on the west coast of Vancouver Island. Ss. Canadian Rover will shortly be fitted with tanks, it is understood.

TENDERS CALLED FOR REPAIRS TO P.W.D. NO. 305

Tenders will be received by the Ottawa Department of Public Works until noon on August 7 for the docking, cleaning, painting and repairing of dredge P.W.D. No. 305, King Edward, now at New Westminster. A check for ten per cent of the contract price must accompany each bid.

Full particulars are obtainable from the district engineer, New Westminster, and from the Department of Public Works, Parliament Buildings.

MR. W. B. DAVISON HERE ON HOLIDAY

Mr. W. B. Davison, of the American Hawaiian Steamship Company, San Francisco, is spending two weeks' holiday in the city with his parents, Dr. and Mrs. Davison.

Established in 1853, the company started out with a fleet of clipper ships, sailing around Cape Horn. In 1900 the company became the American-Hawaiian Steamship Company, and in twenty-eight years has accumulated a fleet of forty-four vessels, twenty-one in the Orient service and twenty-three in the intercoastal route from Seattle to Boston.

NIAGARA SAILS FOR AUSTRALIA

Royal Mail Steamship Takes Out 330 Passengers and 3,500 Tons of Cargo

Arriving here at 6 o'clock from Vancouver last evening, R.M.S. Niagara, Capt. J. F. Spring Brown, sailed for the Antipodes two hours later with 330 passengers in all classes and 3,500 tons of Northwest products.

Capt. T. V. Hill, commander of the liner, is on extensive shore leave, his place on the bridge having been taken by Capt. Spring Brown on June 28 at Sydney.

Among those on board were fifteen members of the Catholic ministry bound for the Eucharistic Congress at Sydney, in charge of Rt. Rev. Count Jean Mikes.

They were Rev. Dr. John Szabo, Rev. J. A. Weisbecker, Rev. P. De Wasseige, Rev. A. Veit, Mgr. A. Servais, Rt. Rev. Count Jean Mikes, Rev. Father J. M. Steffes, Very Rev. Father E. J. Rengel, Rev. A. Lessard, Rev. J. B. Martell, Rev. I. Caron, Bishop A. Deschamps, Rev. E. J. Donnelly, Rev. Father A. A. Hughes and Rev. E. J. Kennel.

Among the passengers were Rev. B. C. Widdowson and Mrs. Widdowson, Miss Elaine Uttins, Rev. W. P. Phillips, Dr. McArthur, Rev. Thomas Hayes, Mrs. L. Bernstone and Miss Jennie Bernstone, Mrs. V. Daniellvich, Rev. H. A. Floyd, Mrs. J. R. Oldmeadow, Miss P. Pepperday, Mr. E. J. Zavitz, Compte H. D'Yanville, Bishop Alencastre, Miss M. G. Carnegie, Mrs. J. E. Hoffmeister, Miss St. Clair F. Swanzy, Mr. Armour Ford, Mrs. J. A. De Muth, Prince F. De Croy, Mr. J. Bailey Churchill, Mr. Weston W. Adams, Lt.-Gen. Sir W. Furse, Lady Furse and Miss J. Furse, Sir F. Truby King, C.M.G., and Miss M. Truby King, Mr. and Mrs. S. C. Methven, Mr. J. M. Gebhardt, Mr. M. A. Gebhardt, Mr. A. G. Gebhardt, Mrs. Gebhardt, Miss M. S. Gebhardt and Miss C. Gebhardt.

ONE OF LARGEST VESSELS BUILT ON TEES RIVER

The new motor tanker Gulfbird, recently completed at the Furness Shipbuilding Company's Haverton Hill-on-Tees yard, is the largest vessel built on the Tees up to the present time. She is the first of three new motor tankers ordered for account of the Gulf Refining Company. Her principal dimensions are: Deadweight carrying capacity, 15,300 tons; gross, 10,850 tons; length, 529 feet; breadth, sixty-nine feet six inches; depth, thirty feet nine inches; while her loaded draft will be twenty-seven feet.

According to advices from abroad the design of the vessel is in accordance with the builders' latest straight frame practice. A feature in her construction is the adoption of the Isherwood bracketless system and the drilling of all steelwork, exceptional excellence of oiltight and other work being obtained.

The two heavily advertised boxers were putting up a terrible exhibition of extreme caution. They had danced around the ring for two rounds without unleasing a punch. At the moment they were standing six feet apart in attitudes suggesting anything but combat. Suddenly there came a hoarse cry from the seats:

"Separate 'em!"

Colonist Printing—

Complete up-to-date equipment, with a wide range of type faces, papers and inks, enables this department to turn out just the job for every requirement—for business, professional or social needs.

LITHOGRAPHING BOOKBINDING
PRINTING

COLONIST COMMERCIAL PRINTING DEPARTMENTS

1211 Broad Street PHONE 197

Turenne Eliminated In Western Tennis

Junior Champion of California Puts Seattle Ace Out of Running—Harrison, Griffin and Johnny Risso Remain

VANCOUVER, July 25. — Outstanding matches in the third day's play of the Western Canada tennis championships at the Vancouver club today were the defeat of Leon de Turenne, Seattle, by Joe Coughlin, junior champion of California, in three sets, and of Bobby Seller, ranking Californian, by the veteran Clarence J. "Peck" Griffin, San Francisco, in straight sets.

Other singles in the men's event carrying the winners into the semi-finals were Bradshaw Harrison, of Tacoma, who made short work of Neil Brown, of San Francisco, and Johnny Risso, San Francisco, who put out Lloyd Nordstrom, Seattle.

The feature of Thursday's play will be the exhibition of Howard Kinsey, pro at the San Francisco Tennis Club, who will play St. L. K. Verley, pro at the Jericho club and formerly of Multnomah, Portland, and Victoria. Kinsey had a warm-up with Stan Almquist, of Tacoma, this afternoon, winning by scores of 7-5, 6-4 and 6-3.

CALIFORNIANS ADVANCE

The first string of California ladies, consisting of Ethel Burkhardt, Josephine Cruikshanks, Golda Meyer Gross and Marion Hunt advanced a further notch toward the finals in straight sets. Muriel Munro and Rosalie Ellis are the only Canadians left in the ladies' singles, the Californians having an easy route thus far. Miss Greig, Point Grey, put up a good game against Miss Ellis.

Sparling and McLean, of Jericho, are the only British Columbians left in the men's doubles. Peers and Dixon were eliminated by Prusoff and W. Langlie in two hard sets, while Milne and Muir were defeated in three sets by Malcolmson, of Yakima, and Cosgrove, San Francisco.

MEN'S SINGLES

Bradshaw Harrison, Tacoma, beat Neil Brown, San Francisco, 6-0, 6-3.

John Risso, San Francisco, beat Lloyd Nordstrom, Seattle, 6-3, 6-6.

Joe Coughlin, San Francisco, beat Turenne, Seattle, 2-6, 6-4, 6-3.

C. J. "Peck" Griffin, San Francisco, beat Bobby Seller, San Francisco, 8-6, 6-2.

MEN'S DOUBLES

Malcolmson and Cosgrove, California, beat Milne and Muir, Vancouver, 6-3, 5-7, 6-4.

Coughlin and Driscoll, California, beat Matsubayashi and Yoshi, Vancouver, 6-2, 6-1.

Griffin and Turenne, San Francisco and Seattle, beat Shakespeare and Forbes, Vancouver, 6-3, 6-0.

Harrison and Lockwood, Tacoma, beat Clist and Smith, Seattle and Tacoma, 4-6, 6-2, 6-3.

Cosgrove and Malcolmson beat Newkirk and McDonald, Seattle, 1-6, 9-7, 6-0.

Prusoff and Langlie, Seattle, beat Peers and Dixon, Vancouver, 8-6, 6-3.

Seller and Brown, California, beat Kinoshita and Takamata, Vancouver, 6-0, 6-1.

Griffin and Turenne beat Seed and Wilks, Vancouver, 6-2, 7-5.

H. Langlie and Nordstrom, Seattle, beat Rollins and McLean, Vancouver, 6-1, 5-7, 6-3.

LADIES' SINGLES

Miss Griffiths, Tacoma, beat Miss Cove, Vancouver, 7-5, 6-2.

Miss Porter, Vancouver, beat Miss Cardinall, Vancouver, 6-0, 6-3.

Mrs. Ream Leachman, California, beat Miss Porter, Vancouver, 6-2, 6-3.

Josephine Cruikshanks, California, beat Dorothy Gillespie, Vancouver, 6-1, 6-3.

Muriel Munro, Vancouver, beat Miss Weil, Menlopark, Cal., 6-4, 6-1.

Ethel Burkhardt, San Francisco, beat Mrs. Muir, Vancouver, 6-4, 6-2.

Miss Hunt beat Miss H. Leeming, 6-1, 6-2.

LADIES' DOUBLES

Miss Cole and Mrs. Verley beat Miss Weil and Miss Primrose by default.

Mrs. Grigor and Miss McNab, Vancouver, beat Mrs. Johnson and Miss Primrose, Edmonton, 6-3, 6-4.

Mrs. and Miss List, Victoria, beat Misses Yeates and McNeish, Vancouver, 5-7, 6-4, 8-6.

Golda Meyer Gross and Marion Hunt, San Francisco, beat Mrs. Hamilton and Mrs. Haggart, Vancouver, 6-1, 6-2.

Mrs. Muir and Miss Ellis, Vancouver, beat Miss Tatlow and Miss Leeming, Victoria, 9-7, 2-6, 6-4.

Misses Gillespie and Munro, Vancouver, beat Mrs. and Miss Leachman, California, 6-2, 6-4.

Josephine Cruikshanks and Ethel Burkhardt, California, beat Misses O'Shea, Vancouver, 6-1, 6-0; also beat Miss Cole and Mrs. Verley, Vancouver, 6-4, 6-3.

MIXED DOUBLES

Miss Leeming and Cunningham, Victoria, beat Mrs. Milne and Lacey, 8-6, 6-2.

Mrs. Leachman and Lockwood beat Miss Henderson and Hawkins, 6-1, 6-0.

Mrs. Johnson, Edmonton, and Bell lost to Miss Cove and H. Langlie, 7-9, 4-6.

Miss King and Nordstrom beat Miss Gillespie and Prusoff, 6-1, 5-7, 6-2.

Miss Strauss and W. Langlie beat Mr. and Mrs. Muir, 9-7, 6-3.

Miss Cole and Murray beat Miss Wray and Wilks, 6-2, 6-8, 6-2.

Mrs. Gross and Almquist beat Mrs. Wolrige and Greig, 7-5, 6-2.

Miss Leeming and Cunningham beat Mrs. Hamilton and McCrossan, 6-4, 6-2.

Miss Hunt and Cosgrove, San Francisco, beat Miss Ellis and Neil Brown, San Francisco, 10-8, 6-2.

BOYS' SINGLES

Bruce Hanbury, Brentwood, beat A. Clist, Seattle, 6-4, 8-4.

Bob Johnson, Portland, beat Greig, 6-2, 6-3.

Prusoff, Seattle, beat Leslie Porter, Vancouver, 6-1, 6-1.

HAY FEVER
By One Dose Rinex
See how much better you feel in 1 hour. Eyes, nose, throat clear up like magic and feel well. No narcotics. Safe, sure, quick. Druggists $1.00. Relief or money back.

KINGSTON STREET TENNIS EXCITING

Fine Matches Witnessed in Annual Tournament — Bud Hocking Triumphs Over Hole

Some of the finest tennis so far in the annual handicap tennis tournament at Kingston Street was witnessed yesterday afternoon, when eight matches were decided. The open singles produced three close matches.

In the ladies' singles, Miss Severs, after dropping the first set, came back strong to defeat Miss Lang, 2-6, 6-2, 6-4. The same result followed in the match between Miss Greenwood and Miss Campbell, the former winning, 4-6, 6-0, 6-3.

Bud Hocking also dropped the first set in his match with Hole, but swept through the next two to advance, 6-8, 6-3, 6-0.

Yesterday's results follow:

HANDICAP

Stone (scratch) defeated Thompsett (minus 1-2 15), 6-1, 6-3.

Robertson defeated Harrison by default.

Mrs. Galloway (minus 15 1-2) defeated Miss Ballson (minus 15), 6-4, 2-6, 6-2.

Miss Hickey and Miss Marquart (minus 30 1-2) defeated Miss Schwengers and Miss French (minus 15 1-2), 6-1, 6-1.

Miss Stott and Miss Greenwood (scratch) defeated Mrs. Jardine and Mrs. Cheetham (scratch), 4-6, 6-4, 6-4.

Rose and Clayton (scratch) defeated Hodgson and Thompsett (minus 15 1-2), 9-7, 6-3.

SCRATCH

Miss Severs defeated Miss Lang, 2-6, 6-2, 6-4.

Miss Greenwood defeated Miss Campbell, 4-6, 6-0, 6-3.

Hocking defeated Hole, 6-8, 6-3, 6-0.

TODAY'S DRAW

The draw for today follows:

4:30—Miss B. Harris plays Mrs. Galloway.

5:00—Miss Hickey plays Mrs. Robertson; Robertson plays Hodgson; Miss Greenwood plays Miss Kenning; Hole plays Clayton.

5:30—Miss Locke plays Miss B. Harris.

6:00—Barnes plays Schwengers.

6:30 — Hocking plays Stone; Temple plays Rose.

ATHLETICS DRAW UP AS YANKS LOSE

Continued from Page 10

won out in the ninth when Whitney's single with two out scored Thompson from third.

First game—	R.	H.	E.
Cincinnati	16	14	2
Philadelphia	5	14	3

Batteries—Kolp and Hargraves; Sweetland, Lennon and Davis.

Second game—	R.	H.	E.
Cincinnati	6	13	6
Philadelphia	7	8	0

Batteries—Lucas, Mays, Luque and Picinich; Ferguson, McGraw and Lorain.

COAST LEAGUE

LOS ANGELES, July 25.—Hollywood won both games of a double-header, 9-3 and 4-3, today and in doing so, stretched Seattle's losing streak to fifteen straight. In the opener the Stars won easily by bunching nine hits in both the fourth and fifth to score three runs in each round. In the second the Stars won in the last inning when Kerr and Pitt singled, the former scoring on Reigh's slow roller.

First game—	R.	H.	E.
Seattle	3	7	2
Hollywood	9	13	1

Batteries—Bryan, House and Borreani; Fullerton and Bassler.

Second game—	R.	H.	E.
Seattle	3	10	2
Hollywood	4	13	1

(Seven innings by agreement.)

Batteries—Wilson and Schmidt; Mulcahy and Agnew.

Boehler in Form

OAKLAND, July 25. — George Boehler was in rare form today and held the Angels to five scattered hits to pitch the Oaks to a 1 to 0 victory. A single by Read, pinch-hitter, and a sacrifice fly cost the Southerners the game in the seventh inning.

	R.	H.	E.
Los Angeles	0	5	0
Oakland	1	6	0

Batteries—Peters and Warren; Boehler and Read.

Make Every Hit Count

SACRAMENTO, July 25. — San Francisco made every hit count, nicked Keating for seven, tallied five runs and walked off with the first victory over a Sacramento team in nine days, 5-0. Reuther blanked the leaders on six hits. Thurston, Jolley and Suhr hit homers.

	R.	H.	E.
San Francisco	5	7	0
Sacramento	0	6	0

Batteries—Reuther and Sprinz; Keating and Severeid.

Beavers Trim Missions

SAN FRANCISCO, July 25.—Batting Ernie Nevers out of the box in the sixth and pounding his successor, Carl Holling, Portland defeated the Missions 6 to 3 today. The Beavers piled up fourteen hits, with Keesey, first baseman, the star with a double and three singles in four times at bat.

Portland	6	14	1
Missions	3	7	1

Batteries—Yerkes and Whitney; Nevers, Holling and Baldwin.

INTERNATIONAL LEAGUE

Reading 3-2, Jersey City 4-2.
Toronto 0, Montreal 3.
Buffalo 8-3, Rochester 7-0.

Pennant Progress

NATIONAL LEAGUE

	W.	L.	Pct.
St. Louis	59	33	.641
Chicago	55	38	.591
Cincinnati	55	40	.579
New York	48	38	.558
Brooklyn	48	45	.516
Pittsburgh	46	44	.511
Boston	26	59	.306
Philadelphia	23	61	.274

AMERICAN LEAGUE

	W.	L.	Pct.
New York	68	26	.723
Philadelphia	58	36	.617
St. Louis	51	46	.525
Chicago	42	51	.452
Cleveland	42	53	.442
Washington	41	53	.438
Boston	37	54	.407
Detroit	36	56	.391

COAST LEAGUE

	W.	L.	Pct.
Sacramento	18	6	.750
Hollywood	17	7	.708
San Francisco	13	11	.542
Oakland	13	11	.542
Mission	12	12	.500
Los Angeles	10	14	.417
Portland	7	17	.292
Seattle	6	18	.250

INTERNATIONAL LEAGUE

	W.	L.	Pct.
Toronto	57	42	.576
Rochester	52	43	.547
Reading	49	46	.516
Montreal	51	46	.526
Newark	50	49	.505
Baltimore	48	50	.490
Buffalo	44	50	.468
Jersey City	38	61	.384

ISLAND TENNIS CHAMPIONSHIPS TO OPEN AUG. 8

DUNCAN, July 25.—August 8 to August 11 are the dates set apart for the open tournament of the South Cowichan Lawn Tennis Club. The events carry men's and ladies' singles, men's and ladies' doubles and mixed doubles. The men's doubles and the mixed doubles carry with them handsome challenge cups, carrying the championship of Vancouver Island. The present holders of the men's doubles championship are Messrs. N. R. Staples and W. E. Corfield, and the holders of the mixed doubles championship are Miss Bond and F. L. Kingston.

Colonel A. G. Knocker, secretary of the club, reports the courts in excellent condition and every promise for a most successful tournament.

Junior Football

All affiliations fees of junior football clubs must be in the hands of the secretary of the B.C.J.F.A. not later than August 15, or before taking part in competition. The secretary for the season 1928-29 is J. B. Sutherland, 1901 Barclay Street, Vancouver, from whom registration forms may be obtained.

Forty-five men who made up Wolcott's star football team twenty-five years ago, recently gathered for a reunion at Monticello, Ind. Only three members of the team that never was beaten were unable to attend.

Hagen Defeats Compston 6 and 5 In Exhibition

RYE, N.Y., July 25.—Walter Hagen, British open golf champion, defeated Archie Compston, of Great Britain, 6 up and 5 to play in their 72-hole exhibition match which was concluded here today.

RIDER BROADFOOT INJURED IN SPILL

Well-Known Jockey Suffering From Shock in Pile-Up at Hastings—Teddy Loney Wins Feature

VANCOUVER, July 25.—Teddy Loney, four-year-old black gelding owned by T. R. Stone and ridden by Pollard, won the Western-bred championship, feature event of this afternoon's card at Hastings Park. The winner was an entry with Solway Firth which finished last.

In the third, Dorothy Drew, ridden by Roberts, stumbled turning off the back stretch and fell. Cancellation, ridden by Broadfoot, falling over her. Roberts was not badly hurt, but Broadfoot was taken to St. Paul's Hospital, where it was reported he was suffering from shock.

Results follow:

First race—Claiming, purse $500, three-year-olds and up, six and a half furlongs:

Friend Joe	$ 3.50	$ 2.90	$ 2.50
Sancho Pansy		4.95	3.30
Kidder			3.40

Time, 1:24 1-5. Also ran: Randolph, Tea Barry, Blue Miss.

Second race — Claiming; purse $500; three-year-olds and up; about five furlongs:

Kinetic	$ 6.35	$ 3.30	$ 2.65
Darrell J.		3.60	2.85
Miss Omond			3.50

Time, :59. Also ran: Mary Dear, Miss Fashion Plate, Little Rose, Miss Gray, Fair Osten.

Third race—Claiming; purse $500, three-year-olds and up; about five furlongs:

A. Treasure	$ 3.15	$ 2.95	$ 2.55
Charlie Murray		11.80	4.45
Alikhameuk			2.10

Time, :59 4-5. Also ran: Virginia Morse, Radiant Light, Dorothy Drew, Cancellation.

Fourth race—Claiming; purse $500, four-year-olds and up; mile and a sixteenth:

Shasta Express	$ 9.40	$ 5.50	$ 3.20
Sinrapore		12.90	4.30
Rural Gossip			2.50

Time, 1:54. Also ran: Gondolier, Brian Kent, Lawn Mower.

Fifth race — Western-Bred Handicap, purse $1,500; three-year-olds and up; mile and seventy yards:

Teddy Loney	$12.50	$ 5.85	$ 3.15
Duchess of York		8.90	4.00
Yorkhome			2.70

Time, 1:47 4-5. Also ran: Catch Me, Homesome, Yorkshire Maid, Solway Firth.

Sixth race—Claiming; purse $500; three-year-olds and up; six and a half furlongs:

Shasta Graney	$ 3.60	$ 2.85	$ 2.50
Carlos Enrique		2.85	2.65
St. Angelina			4.90

Time, 1:23. Also ran: Spearshot, Marse John, Heather Leighton.

Seventh race—Claiming; purse $700; four-year-olds and up; mile and a half:

Chula Vista	$ 6.15	$ 2.90	$ 2.35
Terrifier		2.90	2.50
Sapodilla			2.55

Time, 2:37. Also ran: Sam, Olive Bunn, Boreas.

OVERNIGHT ENTRIES

First race—Claiming; purse $500; four-year-olds and older; six and a half furlongs:

Saltshot 109
Handsome Star 107
Jazz 107
Snowden 107
*Lady Barrett 105
*Sylvanus 104
Folly Thorpe 107
Clarimonde Hope 107
Also eligible
Cleo's Rochester 107
Spearshot 107
Virginia Morse 105
Fly Away 105

Second race—Claiming; purse $500; maidens, four-year-olds and older; about five furlongs:

Beauty Boy 111
Carlisle 111
Mano 108
John Kilder 108
Rose Grove 108
Teasdale 106
*Conroy 103
*Miss Jennings 101
Also eligible
Buck Terror 108
Nereli 111
*Gipsy Belle 106
Little Rose 106

Third race—Claiming; purse $500; two-year-olds; about five furlongs:

Gold Chain 110
Norton 113
Plaid II 110
Little Cop 109
Cas Walser 105
Will Ward 103
Short Boat 103

Fourth race—Claiming; purse $500; four-year-olds and older; mile and seventy yards:

Princess Iva 111
Greekling 108
Venture 106
Frederick Raphael 106
Cour de Lion 106
Watts Track 101
*General Pryer 101
*The Franciscan 100
Also eligible
Pepper Shot 104
*Trinket 104
Minnie Bomba 104

Fifth race—Claiming; purse $600; three-year-olds and up; six and a half furlongs:

Ferrona Beth 107
*Mabel Kripp 103
*Almgren 103
Shasta Donna 106
*Warballs 100
Babe Ruth 99

Sixth race—Claiming; purse $500; three-year-olds only; six and a half furlongs:

Eagle's Home 112
Slipper to Slipper 110
On the Job 109
Mount Elgon 108
*Rezlag 108
Ninette 106
*Heather Leighton 104
Bavelle 103
Also eligible
Prospecta 109

Seventh race — Claiming; purse $500; three-year-olds and older; mile and twenty yards:

*My Daddy 111
Brass Band 110
Little Man 110
Jimmie Trina 110
Trade Wind 109
Ojo 108
White Lights 105
Shasta Lily 101

*Apprentice allowance claimed

HAGEN PARTNERED WITH COMPSTON

American and British Stars Will Play in First Rounds of Canadian Open Golf

TORONTO, July 25.—Walter Hagen, American-born holder of the British golf title, and Archie Compston, of Great Britain, will be paired in the first round of the Canadian open golf tournament, which starts at Rosedale Golf Club on Thursday. One hundred and seventy-five professional and amateur golfers will tee off for the seventy-two-hole test. There are sixty-four United States players, including Tommy Armour, Washington, winner of the title last year, while from other countries come Aubrey Boomer, St. Cloud, France; Lewis Conbin, Bermuda, and Bert Tretheway, Great Britain.

Among the prominent Canadians are Nicol Thompson, Sr., of Hamilton; Jimmy Johnstone, Toronto; Ross Somerville, London, Ont.; Willie Lamb, Toronto, and A. J. Hylbert, Toronto, Ontario open champion.

Leading Teams Losers In Wednesday Cricket

Tillicums Fall Before the Hudson's Bay XI, Who Win by Nearly 100—Five C's Lower Their Colors to the T. & V.'s

Yesterday's league cricket was remarkable for the fact that the two league leaders were both defeated by the lower teams in the club standings. The Hudson's Bay eleven disposed of the Tillicums decisively with a score of 181 to 82, and the T. and V.'s took the points from the Five C's by scoring 129 to 95. In this match Wyles and Wilkinson batted well for the winners, the former making 44, not out, and the latter 37. Cox and Vaughan made an effort to save the game for the Five C's, taking the score from 47 to 95. Adams and Eric Quainton bowled well for the Five C's, taking three wickets for 27 and four for 43, respectively. E. Verrall was the most successful for the T. and V.'s with six wickets for 46.

In the match at Beacon Hill between the Bays and the Tillicums, Shrimpton played a fine innings for the Bays, making 58; Hanson, who went in first, made 28 and did excellent work with the ball, taking five wickets for 20 runs. Heinekey bowled well for the Tillicums, getting five for 58.

The full scores follow:

HUDSON'S BAY

Hanson, b Freeman	28
Davidson, b Heinekey	9
Shrimpton, c Freeman, b Balss	58
Oakman, c and b Tickle	9
Adams, c Smith, b Freeman	11
Tyrell, c Fletcher, b Heinekey	14
Powell, c Booth, b Fletcher	9
Baker, b Heinekey	7
Haynes, not out	3
Shipway, b Heinekey	14
Parkes, b Heinekey	0
Extras	19
Total	181

TILLICUMS

F. Smith, b Baker	0
W. Tickle, c Adams, b Haynes	3
Balss, b Haynes	17
G. Freeman, b Baker	9
D. Fletcher, c and b Haynes	3
G. Heinekey, b Hanson	18
W. D. Freeman, run out	4
A. Booth, c and b Hanson	9
Blythman, c Baker, b Hanson	12
M. Turner, not out	7
A. Speller, c Haynes, b Hanson	0
Total	82

BOWLING ANALYSIS

Hudson's Bay:	O.	W.	R.
Heinekey	9	5	58
Freeman	9	2	45
Tickle	3	1	23
Balss	8	1	23
Fletcher	4	1	13
Tillicums:	**O.**	**W.**	**R.**
Baker	7	2	18
Haynes	11	3	44
Hanson	5	5	20

T. AND V.'S

H. Lethaby, c Payne, b Quainton	2
T. Halkett, c Hood, b Cox	4
N. Wilkinson, b Adams	37
W. Wilkinson, c Payne, b Vaughan	20
E. Verrall, c and b E. Quainton	6
L. Wyles, not out	44
G. Austin, c Cox, b E. Quainton	3
A. Barber, c Willcox, b Adams	0
C. Scalfe, b Adams	0
Fisher, c Vaughan, b E. Quainton	1
A. G. Tracy, run out	2
Extras	10
Total	129

FIVE C'S

C. M. Galt, c Austin, b Wilkinson	7
Payne, b Verrall	1
E. Butterworth, c and b Wilkinson	0
E. H. Quainton, c and b Verrall	10
A. Hood, b Verrall	12
H. F. Hewett, b Wilkinson	7
A. H. Adams, c Halkett, b Verrall	3
Dean Quainton, stpd Austin, b Verrall	0
E. Cox, not out	29
R. A. Willcox, stpd Austin, b Verrall	5
L. Vaughan, b Wyles	15
Extras	5
Total	95

BOWLING ANALYSIS

T. and V.'s:	O	W.	R.
E. H. Quainton	10	4	43
E. Cox	2	1	14
L. Vaughan	6	1	24
Payne	2.4	0	11
A. H. Adams	4	3	27
Five C's:	**O.**	**W.**	**R.**
W. Wilkinson	9	3	38
E. Verrall	9	6	46
T. Halkett	2	0	3
L. Wyles	1.7	1	3

SONS WILL MEET EAGLES TONIGHT

Canadians Will Trot Out New Pitcher—Whitehead Will Go to the Hillock for Eagles

Sons of Canada, leaders of the Senior Amateur Baseball League, will hook up with the Eagles, second berth occupants, at the Royal Athletic Park tonight at 6:15 o'clock. The Canadians art trotting out a new twirler, who, it is hoped, will chuck them to victory in the British Columbia play-offs against the Mainland winners.

The Birdmen will work Eric Whitehead, their star chucker. The tribe is anxious to put the skids under the Sons of Canada.

During the season of 1908, Big Ed Walsh, of the Chicago White Sox, pitched to 1,690 batters—a major league record.

Outstanding Merit

Four generations of distilling experience vouch for the purity and maturity of "Johnnie Walker." And moreover, for a quality that is guaranteed the same the World over. No finer whisky ever came out of Scotland. It's easy to see why "Johnnie Walker" has the largest sales in the world.

JOHNNIE WALKER

Born 1820 - Still going Strong

The biggest recommendation for 'Johnnie Walker' Whisky is inside the bottle

Bottled by ourselves in Scotland and guaranteed same quality everywhere.

JOHN WALKER & SONS, LIMITED, SCOTCH WHISKY DISTILLERS, KILMARNOCK, SCOTLAND.

This advertisement is not published or displayed by the Liquor Control Board or by the Government of British Columbia.

Apricots - a Wonderful Preserve

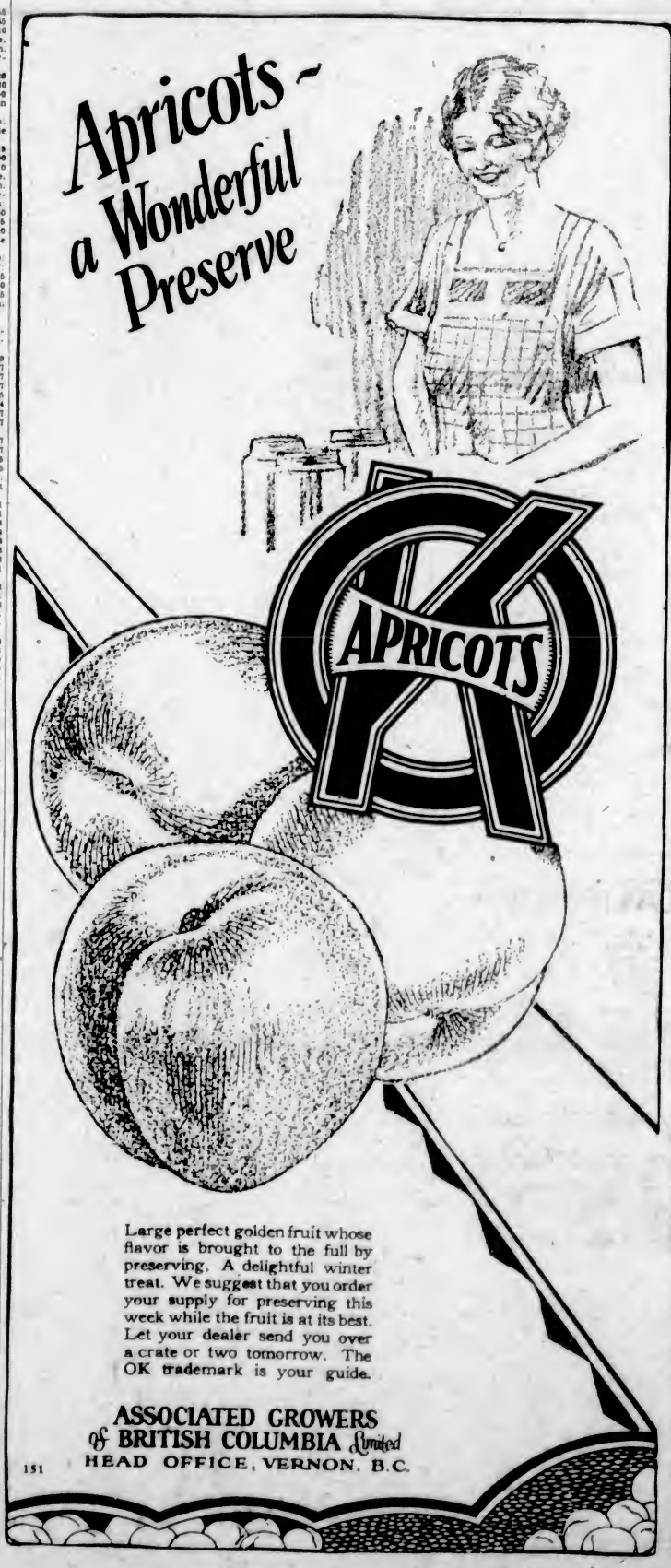

Large perfect golden fruit whose flavor is brought to the full by preserving. A delightful winter treat. We suggest that you order your supply for preserving this week while the fruit is at its best. Let your dealer send you over a crate or two tomorrow. The OK trademark is your guide.

ASSOCIATED GROWERS of BRITISH COLUMBIA Limited
HEAD OFFICE, VERNON, B.C.

151

Important Notices, Employment, Business and Professional Directory, Wants, Etc.

The Daily Colonist

RATES FOR CLASSIFIED OR WANT ADVERTISEMENTS

One and one-half cents a word each insertion, nine cents a word a week, with a minimum of ten words, cash with order. No advertisement accepted for less than twenty-five cents.

Death and Funeral Notices, $1.50 first insertion; $1.00 for each additional insertion. Marriages, Cards of Thanks and In Memoriam Notices, $1.50 per insertion.

Birth Notices, $1.00 per insertion.

Business or Professional Cards of two lines or under, $3.50 per month. Additional space at $1.25 per line per month.

Advertisers who desire may have replies addressed to a box at The Colonist and forwarded to their private address. A charge of ten cents is made for mailing replies. In this case add three words ("Box .... Colonist") to the count for the number of words.

Out-of-town readers of our advertisements ask advertisers to give address as well as phone numbers, as it is not always possible to communicate through the phone.

The Colonist service is available every day from 8 a.m. to 10 p.m., excepting Sundays. Just call 11.

CLASSIFICATIONS

Acreage for Rent 83
Acreage for Sale 82
Acreage Wanted 84
Agencies Wanted 36
Agents Wanted 16
Autos for Hire 66
Automobiles 65
Births 1
Boats and Launches 70
Business Directory 71
Business Opportunities 69
Card of Thanks 4
Church Notices 9
Coming Events 10
Country Properties 76
Dancing 25
Deaths 2
Dressmaking 28
Educational 23
Farms for Rent 88
Farms for Sale 85
Farm Produce 41
Farms Wanted 87
Flats and Apartments to Rent 53
Flats and Apartments Wanted 54
Flowers 7
For Sale, Miscellaneous 40
Funeral Directors 6
Furnished Houses for Rent 55
Furnished Rooms to Rent 49
Furnished Rooms Wanted 50
Housekeeping Rooms to Rent 51
Housekeeping Rooms Wanted 52
Houses for Sale 78
In Memoriam 5
Listings Cancelled 77
Lost and Found 29
Lodges and Societies 33
Machinery 64
Marriages 3
Maternity and Convalescent Homes 62
Miscellaneous 37
Money to Loan 31
Monumental Works 8
Music 24
Personal 21
Professional Directory 73
Property for Sale 80
Property Wanted 81
Poultry and Livestock 63
Room and Board 47
Room and Board Wanted 48
Situations Wanted—Female 18
Situations Wanted—Male 17
Summer Resorts 61
Teachers Wanted 15
Timber 30
To Exchange 22
To Rent—Miscellaneous 38
Unfurnished Houses to Rent 56
Wanted—Female Help 14
Wanted—Male Help 13
Wanted—Miscellaneous 46
Wanted to Borrow 32
Wanted to Buy—Houses 79
Wanted to Rent—Furnished Houses 57
Wanted to Rent—Miscellaneous 39
Wanted to Rent—Unfurnished Houses 58

1 BIRTHS

GIBBONS—At the Royal Jubilee Hospital, on July 25, to Mr. and Mrs. Arthur Gibbons, of 2639 Shelbourne Street, Saanich, a son.

GODFREY—At the Royal Jubilee Hospital, on July 24, to the wife of Lieut.-Com. V. S. Godfrey, R.C.N., a daughter.

WILKINSON—At Chatham House Hospital, Vancouver, B.C., on July 21, to Mr. and Mrs. T. H. Wilkinson, 5991 Blenheim Street, Point Grey, a son.

TOWNSEND—At the Royal Jubilee Hospital, on July 25, to Mr. and Mrs. W. H. Townsend, of 2712 Richmond Road, a daughter.

GRAY—At the Royal Jubilee Hospital, on July 24, to Mr. and Mrs. H. Gray, of 954 Wilmer Street, a son.

6 FUNERAL DIRECTORS

SANDS FUNERAL CO.
Office and Chapel 1612 Quadra Street
Phones 2206, 6035 and 7448L.

THOMSON'S FUNERAL HOME
1625 Quadra Street
Phone 498 Night and Day

McCALL BROTHERS
"The Floral Funeral Home"
Johnson and Vancouver Sts. Phone 383

B. J. CURRY & SON
Efficient and kindly attention given to any desiring our service.
Office and Chapel 980 Quadra Street
Phone 940, Day or Night

7 FLOWERS

7A FUNERAL DESIGNS

ARTISTIC FLORAL DESIGNERS, CORner Flower Shop, View and Broad Sts. Phone 1280.

BALLANTINE BROS.
Cut Flowers and Designs
639 Fort Street Phone 204
Greenhouses: North Quadra Street

8 MONUMENTAL WORKS

STEWART MONUMENTAL WORKS, LTD. Take No. 6 or 7 street car to works. 1401 May Street, phone 4817.

10 COMING EVENTS

COME TO YE OLD TIME DANCE AT Uncle Tom's Cabin, Friday, July 27. Admission, 25c. Under auspices Cordova Bay Recreation Club.

FREE DANCING AT CADBORO BAY Pavilion to orthophonic, on Monday, Tuesday, Wednesday and Friday. Regular dance to Tommy Hunt's Orchestra, Thursday and Saturday. Gents 50c, ladies 25c.

HAMSTERLEY LAKESIDE — DANCING to Pitt's Orchestra every Wednesday and Saturday, 8.15.

LANGFORD LAKESIDE DANCE, WEDnesdays and Saturdays. Ozard's Orchestra. 50c. On Wednesdays ladies admitted free.

PARTNER WHIST DRIVE EVERY Thursday in new Eagles' Hall, 1319 Government Street, at 8.30. Good prizes as usual. Admission 25 cents.

REAL DANCE, THURSDAY, JULY 26, Little Arctic Pavilion, Cordova Bay. Pitt's Orchestra. "Let's go."

13 WANTED—MALE HELP

A GOOD SUGGESTION — WHY NOT give that boy or young man a chance to learn auto, aviation and electrical engineering at our practical school? Inspect our plant and talk the matter over with us. Day and evening classes. Victoria Engineering Institute, 766 Broughton Street. Phone 652.

BOY WANTED TO SELL THE AUGUST Pictorial Review. Apply D. Bain, 810 Gordon Street.

BOYS TO SELL CHATELAINE MAGAzine, 610 Gordon Street.

DRIVER FOR MILK DELIVERY TRUCK; one able to milk preferred. J. P. Deans, Richmond Road, or P.O. Box 268, city.

ENGINEERS COACHED FOR CERTIFIcates. Winterburn's School, Central Bldg.

EARN $10 TO $25 A WEEK IN YOUR spare time at home writing showcards. No canvassing or soliciting. We instruct you and supply you with work. Write today. The Menhenitt Company, Limited, 24 Dominion Building, Toronto.

EXPERIENCED MAN OR WOMAN TO take charge of drygoods department large store. Vancouver Island, carrying stock over 320,000. Must have thorough knowledge and be efficient merchandiser, otherwise do not apply. Give full particulars and mention salary expected to Box 1351, Colonist.

MEN WANTED FOR STEAMSHIP POSItions. Travel free. Good pay. Experience unnecessary. Free particulars. Steamship Service Bureau, Box 88, Harper Office, Detroit, Mich.

WANTED—FIRST-CLASS SERVICE MEchanic for Chrysler garage, monthly salary. Apply Thomas Plimley, Ltd.

13 WANTED—MALE HELP (Continued)

WANTED—A MAN TO RUN AN EXtractor; steady job for right man. Apply 841 View Street, Standard Steam Laundry.

WANTED—SMART YOUTH. APPLY BY letter only, to General Warehouse, Ltd.

WANTED—BOY TO LEARN BAKERY business. Apply Bon Ton Cafeteria.

WANTED—FIRST-CLASS SASH AND door machine man. Lemon, Gonnason Co., Ltd.

WANTED — MAN WITH GASOLINE donkey engine to contract getting out half million feet of logs. Good road in. One-mile haul. Ed Clark, R.R. No. 2, Victoria. Phone Sooke Exchange.

WANTED — BY RELIABLE, ESTABLISHED FIRM, REAL ESTATE SALESMAN. MUST HAVE CAR. STATE AGE AND PREVIOUS EXPERIENCE. LIBERAL COMMISSION. BOX 4341, COLONIST

WANTED—TWO YOUNG MEN TO SELL article needed in every home. Previous selling experience preferred. References. Commission basis. Phone 828 for appointment.

WANTED — EIGHT MEN
Age 16 to 40 Years
TO LEARN THE AUTOMOBILE ENGINEERING TRADE IN ANY OR ALL OF ITS BRANCHES
INTERNATIONAL ENGINEERING SCHOOLS, LTD.
Phone 7656 910 View St. Victoria, B.C.
"The Home of Practical Instruction"

14 WANTED—FEMALE HELP

A COMPANION FOR ELDERLY INVALID lady during day, must be good reader; duties light. Box 4245, Colonist.

COMPETENT GIRL FOR MOTHER'S help. Phone 5263X.

EARN $10 TO $25 A WEEK IN YOUR spare time at home writing showcards. No canvassing or soliciting. We instruct you and supply you with work. Write today. The Menhenitt Company, Limited, 24 Dominion Building, Toronto.

EXPERIENCED SALESLADY, PERMANent position. Must forward copies of references in first place to Box 6000, Colonist.

NEW ERA BUSINESS SCHOOL—DAY, night. 218 Hibben-Bone. Phone 2892.

SUMMER COURSE OF HAIRDRESSING, payment by weekly instalments. Apply Victoria Hairdressing College, 104 Woolworth Building.

STRONG GIRL FOR GENERAL HOUSEwork. $20. Phone 7650Y.

WANTED—A GOOD GIRL OR WOMAN, at once; sleep in. Apply 422 Dallas Road.

WANTED — NURSE FOR CHILDREN, four and six years, able to leave town. $45 per month. Apply Employment Service of Canada.

WANTED—A GIRL TO LOOK AFTER boy, three years old, from hours 8 to 5, week-days only. Phone 7577L. Call between 6 and 7 p.m.

WANTED — COOK - GENERAL, ONLY two in family. Phone 2856.

WANTED — BEGINNING SEPTEMBER, good plain cook (kitchen maid kept). Also housemaid. Apply, giving references, to the principal, Queen Margaret's School, Duncan, B.C.

WANTED—A COMPETENT GIRL FOR general housework. Phone 423.

WE ARE NOW ENROLLING STUDENTS for our Summer class in hairdressing and allied subjects. Particulars at 236 Sayward Building. Phone 3590.

15 TEACHERS WANTED

TEACHER FOR DIV. III., NORTH Saanich School, qualified to teach drawing in superior grades. Applications (by mail only) received to July 31. A. Calvert, Secretary, R.M.D., Sidney, B.C.

WANTED—ONE PRINCIPAL FOR COWichan Lake School; first-class preferred. Applications to be in by August 1, 1928. Secretary Cowichan Lake School Board.

17 SITUATIONS WANTED—MALE

BICYCLE MECHANIC AND HANDY MAN wants work. Phone 5998R.

ENGLISHMAN, MARRIED, 24, SMART and energetic; seeks situation, anything; not afraid of work, urgent. Apply Box 2631, Colonist.

ODD JOBS WANTED—GARDENS DUG and tidied up, lawns made. Wusca, phone 6777Y.

WANTED—POSITION AS BOOKKEEPer, willing to help in other departments; first-class references; twelve years in last position. Box 4340, Colonist.

17A PAINTERS AND DECORATORS

COMBER—PAINTING, PAPERHANGING, kalsomining. Phone 6285L.

PAINTING, PAPERHANGING, KALSOmining. Arthur A. Lowe, Painter. Phone 5384X.

PAINTING, PAPERHANGING, KALSOmining. Work guaranteed. Moderate prices. Thomas Allan, 1433 Bay Street. Phone 8589.

17C CARPENTERS AND CONTRACTORS

ALTERATIONS, BUNGALOWS, GARages, fences, roof repairs. Free estimate. K. P. Irvine. Phone 6351R.

IF YOU WANT A CARPENTER, PHONE secretary of local union, 917.

17E GARDENERS

LAWNS CUT, HEDGES TRIMMED, BY hour or day, roses sprayed. 7384L.

18 SITUATIONS WANTED—FEMALE

A GIRL (16), WANTS DAY WORK. Phone 3186.

AN EXPERIENCED WOMAN DOES housework, etc., by day or hour. Phone 5707X.

CAPABLE WOMAN, EXPERIENCED bookkeeper, domesticated, wants part time employment. Phone 2854.

JUNIOR STENOGRAPHER DESIRES position; experienced. Phone 7337R.

PRACTICAL NURSE, GOOD EXPERIence, good housekeeper, cheerful, capable, town or country. Box 4321, Colonist.

REFINED EDUCATED ENGLISH YOUNG lady desires position, hotel work, tea rooms, any suitable capacity. State full particulars, salary. P.O. Box 657, G.P.O., Vancouver, B.C.

WANTED — POSITION WITH DRESSmaker, to learn fitting, by experienced alteration hand, good references. Box 2006, Colonist.

YOUNG WOMAN, WITH BOY SCHOOL age, wishes position as housekeeper in good home. Box 4341, Colonist.

YOUNG LADY WOULD LIKE POSITION in store, experienced. Phone 4670R.

21 PERSONAL

BEAUTY CRAFT, HAVE A REAL EXpert for permanent wave. 732 Fort Street. Phone 466.

CAMPERS AND TOURISTS—SEVEN-PASsenger car for hire, with trailer if needed, for camp equipment, go anywhere. Phone 3887L.

"EVERY WOMAN" SHOULD READ MARgaret Sanger's book, "Sex Hygiene and Family Limitations." Price $1.00. V. Winston, 2671 Euclid Ave., Vancouver, B.C.

GWEN BANKS — MARCEL, 75c; HAIRcut, 35c, in your home. Phone 8171L1.

GENTLEMAN AND WIFE WISH TO meet congenial, refined, unencumbered, companionable lady not over forty. Box 4406, Colonist.

INVALIDS—COMFORTABLE HOME AND real service. Phone 4626.

IF YOUR WATCH DOES NOT GIVE satisfaction, bring it to the "Watch Bench," Brown Block, Broad Street. Main springs, $1, cleaning, $1. Work guaranteed. Opposite Spencer's.

J. DONALDSON WILL NOT BE REsponsible for any debts of his wife after July 26, 1928.

MARGARET SANGER'S BOOK "FAMILY Limitation," $1. Be wise in time. V. Winston, 2671 Euclid Avenue, Vancouver, B.C. Agent wanted.

MADAM LEONA WRIGHT'S HEALTH tonic beverage. 1636 Hillside, Victoria, B.C.

21 PERSONAL (Continued)

MADAME OLIVIA, CLAIRVOYANT, 1330 Harrison Street. Phone 1398.

MARCELLING AND HAIRCUTTING IN your home, experienced operator. Phone 4061R1.

NUBONE CORSET PARLOR, 306 JONES Building. Phone 6554. Hours, 1 to 5. Latest models. NuTrend Kumfy Korset and Modette Girdle (semi-custom).

SCALES AND SEWING MACHINES REpaired at the Lawn Mower Hospital, 612 Cormorant.

SAFETY RAZOR BLADES RESHARPened, 25c and 35c per dozen. China repaired. 738 Fort Street.

'TIS A PLEASURE WHEN YOU FIND your watch is keeping perfect time. If you have watch troubles, call at Rose's, 1013 Government Street. You will be pleased.

UNCLE TOM'S NEW OPEN AIR DANCE floor and picnic centre, Cordova Bay. Picnics catered for.

UNCLE TOM'S 2,600-FOOT FLOOR space is fine for picnic dances. Learners free nights, except Fridays.

YOU'LL NEVER FIND OUT TILL YOU try. Have three free treatments, without obligation. The Original Wilshire I-on-a-co Belt will relieve you, ask anyone who owns an I-on-a-co. Office hours: 12 noon to 6 p.m. Phone 2362. Note the number, 504 Sayward Building.

22 TO EXCHANGE

TRADES OF ALL KINDS. P. P. HIGGS, 208 Pemberton Building.

VANCOUVER PROPERTY — LARGE corner 11-room house, furnished, to exchange for Victoria property or farm in vicinity, vacant or improved. Submit particulars to 512 Georgia Street W.

EXCHANGE

5 ACRES, OF WHICH 4 ARE UNDER cultivation, large and small fruits, 4-roomed house, water laid on, excellent soil. Five minutes to bus. Near Royal Oak. Will exchange for dwelling in city, value up to $4,300.

BROWN BROS. & ALLAN, LTD.
Phones, 6705 and 6706 711 Fort Street

FOR EXCHANGE

6-ROOMED HOME ON ANGUS DRIVE, Vancouver, value $4,750, for 6-roomed home in Victoria.
W. O. Wallace & J. W. Archer
VANCOUVER ISLAND REALTY CO.
1239 Broad Street Phone 1745
Agents for the British General Fire Insurance Co., London, England

23 EDUCATIONAL

SUBS
J. J. McLOUGHLIN, M. A. (MEDALIST)
Matric., Etc., Tutor
Corner Fernwood and Gladstone

ANYONE CAN LEARN SPEEDWRITING, the easy natural system of shorthand. Day and evening classes. Only address, 765 Broughton Street.

B.C. DRAMATIC SCHOOL CLOSED FOR Summer holidays. Interviews by appointment. Phone 4301R.

CRANLEIGH HOUSE SCHOOL FOR boys, from beginners to matriculation. C. V. Milton, A.C.P., 2164 Cadboro Bay Road, phone 4406.

FRENCH, SPANISH, ITALIAN, LATIN, German. Expert tuition. Prof. 604 Fort.

NEW ERA BUSINESS SCHOOL; DAY, night. 210 Hibben-Bone. Phone 2892.

PRIVATE TUITION IN PUBLIC AND High School subjects. Phone 7903R.

PRIVATE LESSONS, MATHEMATICS, Latin, French, English, shorthand, reasonable. Phone 1768X.

ROCKLANDS ACADEMY ("SPROTT-Shaw"); High School and Collegiate courses; special coaching and private tuition. Phone 928. Sprott-Shaw School.

SCHOOLMASTER HAS VACANCY FOR one or two pupils, private tuition. Special tuition, French, Latin, supplementals. Apply Box 4371, Colonist.

SPROTT-SHAW SCHOOL — AFFILIATED with the Business Educators' Association of Canada. Courses: General Business and Accountancy, Secretarial, Preparatory, Collegiate, Radiotelegraphy.
OPEN ALL SUMMER
TELEPHONE 928 FOR PROSPECTUS
Jas. H. Beatty, managing director

SHORTHAND SCHOOL, 1011 GOVERNment Street. Business subjects, thorough tuition. E. A. MacMillan, principal. Phone 374.

THE VANCOUVER SCHOOL OF DECORative and Applied Arts, session 1928-29. This school offers a four-year course leading to the diploma of the school in drawing and painting, design, architecture, pottery, embroidery, lettering and illumination, commercial art, modelling. Prospectus free on application. School of Decorative and Applied Arts, 590 Hamilton Street, Vancouver, B.C.

THE COLLEGIATE SCHOOL FOR BOYS, 1157 Rockland Avenue, will reopen September 8. All classes to matriculation. Mathematics a specialty. Phone 62.

VICTORIA SCHOOL OF EXPRESSION—Special Summer courses. Principal, Mrs. Wilfrid Ord, L.T.C.L., 716 Fort St. Phone 326.

24 MUSIC

BANJO, MANDOLIN, GUITAR AND ALL stringed instruments taught by W. O. Plowright, 1116 Broad Street. Phone 1653. Res. phone 1111Y1. Hours, 1 to 9 p.m., except Saturdays.

G. SHRAPNEL (BRUSSELS CONSERVAtoire), violin, piano. Clive Drive, Oak Bay.

MANDOLIN, GUITAR, BANJO, TAUGHT. Mrs. L. Aitfield, 117 Stobart Bldg. Phone 6469Y1, 1784, for appointment.

24A PIANO

ADAM BOYD — PIANO AND SINGING. 1305 Yates. $6 per month. Phone 6937L.

ELSIE SNIDER—PIANO AND THEORY. Lessons at pupils' homes. 1505 Elford Street. Phone 4735L.

F. A. WARIMLE, TEACHER OF PIANO, also tuning. 1234 Richardson. Phone 8615L.

24B VIOLIN

ERNEST SEMPLE, VIOLINIST AND teacher. Phone, Studio, 2647, and Res., 2199.

25 DANCING

VICTORIA STUDIO OF DANCING. Stocker Building. Miss Farrindon. Phone 6110, after 2.

28 DRESSMAKING

AN EXPERIENCED DRESSMAKER, work by the day, good references. Phone 3730L.

DRESSMAKERS' MATERIAL FOR ladies' suitings, skirts, etc. 1436 Government Street.

DRESSMAKING—LOOSE COVERS, ETC. Phone 4294R.

EXPERIENCED DRESSMAKER, DAILY. Mrs. Dawson, 7761L. After 6 p.m., 8686R.

FURS REMODELED, CHOKERS A specialty. Moderate charge. Phone 7761L.

LADIES' DRESSES AND CHILDREN'S outfits very reasonable. Phone 4318R.

29 LOST AND FOUND

A LADIES' FAWN LEATHER ENVELOPE purse containing trinkets, motor licence, etc., lost out of car at C.P.R. wharf, July 22. Please notify L. deB. Duke, National Motor Co., Ltd.

FOUND — MOTORCYCLE LICENCE plate. Phone, after 12.30, 4451L.

LOST — IN UPLANDS OR ON CAR, brown leather handbag, money, bankbook, etc. Leave phone number Box 4354, Colonist. Reward.

LOST—SCOTCH BROOCH, AT PARLIAment Buildings gardens, May 22. If found please phone 2427, or 648 Government.

LOST—THREE YALE KEYS, ON RING. Finder please phone 4735R.

LOST—AT COLWOOD, A GROUND sheet. Phone 3209, or 1006 Broad St.

LOST — TORTOISESHELL - RIMMED glasses, Pince Nez. Phone Mrs. Jack, 3780.

LOST—GOLD NUGGET BAR PIN, HUDson's Bay Store or Uplands beach, Wednesday morning. Liberal reward if returned to Box 4404, Colonist.

LOST—BETWEEN DEVONSHIRE HOUSE and C.P.R. dock, on Sunday last, marten fur neckpiece. Phone 4637O.

LOST—AT MT. DOUGLAS PARK, ON July 24, a small crochet bag containing money and keys. Finder please leave at Box 4401, Colonist. Reward.

LOST — BUNCH OF KEYS. REWARD. 413 Jones Block, city.

LOST—AN ARTILLERY BROOCH. REturn to Empress Hotel. Reward.

Double Service in Want Ads

You can telephone your answers as well as your classified advertisements to The Colonist. Readers are often interested in Want Advertisements that do not carry the names or addresses of advertisers, but a Colonist box number. For the accommodation of those readers who find it inconvenient to write an answer, and to serve the advertiser better, we will take replies to Box Numbers over the telephone.

The Colonist Service is available from 8 a.m. to 10 p.m., excepting Sundays. Phone 11.

29 LOST AND FOUND (Continued)

LOST—LADY'S SMALL GOLD WRIST watch, without strap. Finder please phone 7720R. Reward.

LOST — NEAR FORT AND DOUGLAS, brown leather handbag containing small sum of money and watch in wrist-strap; highly valued as keepsake, also door key. Reward. Phone 6164Y.

LOST — GREEN GOLD, OCTAGON wrist watch. Phone 2730Y.

LOST—A STAR RADIATOR CAP. FINDer please phone 3829X.

LOST—AT MILL BAY, PURSE CONtaining ring, bankbook and cash. Phone 5616R or Mill Bay 8L3. Reward.

LOST—PLATINUM WRIST WATCH, SET in emeralds and diamonds, between Nanaimo and Victoria. Liberal reward. Notify Box 2556, Colonist.

LOST — ON ISLAND HIGHWAY, BEtween Ladysmith and Duncan, brown leather handbag containing jewelry valued as keepsake, and other articles. Reward. Phone 4803R or notify Box 4328, Colonist.

LOST—BETWEEN Y.W.C.A., COURTNEY Street, and corner of Douglas and Fort, or on St. Charles Street, Foul Bay, a grey wolf fur. Phone 7149L. Reward.

LOST — SHAWNIGAN LAKE ROAD, ladies' shoes. Phone 6109R, Victoria.

LOST—SATURDAY NIGHT, ON NO. 6 car, or at fountain, Hillside, wallet containing money and papers. Reward. Phone 5701L.

LOST—SUNDAY, IN BUTCHART'S GARdens, pair dark horn rimmed spectacles, double sighted; also small change purse. Box 4234, Colonist.

POCKETBOOK, LOST NEAR ESQUImalt Hotel. If found return to same.

TAKEN FROM OUTER WHARF, FRIDAY night, bicycle. Return 770 Front St. Phone 7170L. Reward.

30 TIMBER

CROWN GRANT AND LICENSED TIMber for sale. Cruisers' reports and estimates furnished, with topographical maps. Log brokers. Girdwood & Lewis, Ltd., Ground Floor, Pemberton Bldg., 816 Broughton Street.

FOR SALE—FIR TIMBER, ON RAILroad, Vancouver Island. Write for particulars. 2023 Douglas Street, Victoria.

31 MONEY TO LOAN

AGREEMENTS AND MORTGAGES PURchased. Money to loan. Foot & Manzer, Barristers, Bank Nova Scotia Bldg.

MONEY TO LOAN
SEVERAL SUMS TO BE LENT ON MORTGAGES. IMPROVED SECURITY. SEVEN PER CENT
SWINERTON & MUSGRAVE, LIMITED
640 FORT STREET

MONEY TO LOAN—$15,000 AT 7%, ON improved property. Building loans acceptable. H. G. Dalby & Co., Ltd., 634 View Street (opp. Spencer's).

MONEY TO LOAN AT 7% INTEREST; sums ranging from $250 upwards; strictly confidential, quick decisions, reasonable charges. P. R. Brown & Sons, Ltd., 1112 Broad Street, phone 1076.

SEVEN PER CENT MONEY AVAILABLE in a limited amount on first mortgages, good improved residential property. The Royal Trust Company, Belmont House, Victoria.

7% MONEY TO LOAN ON FIRST MORTgage on desirable residential property. Heisterman, Forman & Co., 608 View St.

32 WANTED TO BORROW

WANTED—$300 FOR THREE MONTHS; good interest. P.O. Box 1243, Victoria.

37 MISCELLANEOUS

ALL YOUR TRASH WILL BRING YOU cash, such as rags, bottles, also tools, stoves, furniture, or anything else. We call anywhere and pay best prices. Phone 6186.

SAWS, ALL KINDS, FILED, SET, gummed, etc. Phone W. Emery, 1587 Gladstone Ave.

38 TO RENT—MISCELLANEOUS

AMPHION HALL FOR RENT, 730 Yates Street. Fully equipped kitchen, large ladies' and gents' cloakroom, steam heat, hot water, grand piano, thirty card tables and fine elevator. Everything new and clean. The Griffith Co., phone 1462.

BAKERY STORE, GOOD BRICK OVEN, on Oswego Street, for rent. B.C. Land and Investment Agency, Government St.

GARAGE FOR RENT, TRUTCH STREET. Phone owner, 7751X1.

FOR RENT—VACANT LOT, 50 x 100, ON Government Street. Good factory site or garage corner. Would consider a ground rental. Apply D. Fraser, Colonist Office.

OFFICES FOR RENT — THREE-ROOM suite vacant. Apply Christy, Hall & Co., Ltd., 640 Fort Street, Victoria, B.C.

40 FOR SALE, MISCELLANEOUS

40A BUILDING MATERIALS

ROOFING PAPER — A LARGE STOCK of mill ends, 1, 2 and 2-ply, at a reduction. Victoria Junk Agency Co.

USED LUMBER, ETC., FOR SALE. Phone Geo. Dodd, 5577L.

40D FURNITURE

WE SELL TO SATISFY
British Furniture Mart 745-747 Fort St.

AS NEW — THREE-PIECE CHESTERfield suite, Marshall post spring cushions (reversible), to be cleared for $136. Clearing out. Hull's, 627 Pandora Avenue.

CARPET SALE — ISLAND WINDOW & Carpet Cleaning Co., 817 Fort. Phone 5815. Between Quadra and Vancouver. W. H. Hughes.

FOR SALE CHEAP — GOOD STEEL bedstead, spring, woolen mattress, fire baskets and curb, etc. Phone 6259Y.

FOR SALE — BREAKFAST TABLE AND seven chairs, wicker baby buggy and sulky, like new. 3352 Rutledge.

FOR SALE — GOOD HOUSEHOLD EFfects. Apply after 6 p.m. 607 Cook Street.

FOR SALE — KITCHENETTE, NEARLY new, lower cupboard 2 doors, and top glass 2 doors; also good gas range, with 5 burners. Phone 8445.

40E MUSICAL INSTRUMENTS

AT KENT'S
When Thinking of—
RENTING
SELLING
REPAIRING
TUNING
POLISHING
EXCHANGING OR
BUYING A PIANO
Phone and ask for our Mr. Miller; his proposition will please you.
THE KENT PIANO CO., LTD.
641 Yates Street

40F RADIO

THE LONGER YOU KEEP YOUR OLD radio or gramophone the less it will be worth. Trade it in for a new model Westinghouse or Radiola now; a price and model to suit; Westinghouse and Radiolas.
CARVER & SON
Westinghouse Radios
637 Fort Street Phone 444

40 FOR SALE, MISCELLANEOUS (Continued)

40K BICYCLES AND MOTORCYCLES

BICYCLES, $7.50 to $27.50; tires and tubes sold wholesale. Jake's Bicycle Shop, 581 Johnson Street. Phone 735.

BOY'S BICYCLE, SPORT MODEL, ALmost new, $35. 581 Johnson Street.

FOR A BIG FELLOW — PRACTICALLY new B.S.A. 38-inch all-black Eadie 2-speed coaster and front brake, Palmer roadster tires, Brooks saddle. What offers? Phone 4406. 2184 Cadboro Bay Road.

FOR SALE—TWIN-CYLINDER MOTORcycle, good tires; runs first-class; with licence, $30. Phone 6587L.

GIRL'S BICYCLE, MEDIUM SIZE, WITH carrier; in good running order; new bearings, $15. Phone after six, 652Y.

40L STOVES AND RANGES

ALMOST NEW 4-HOLE RANGE, WATER front and W. E. door, only $37.00. Carter's Stove Store, 622 Fort Street, phone 2163.

BROWN STOVE STORE, 1038 FORT ST. Repairs and connections.

CAMP STOVES, BOILERS, ETC. Southall Stove Exchange, 752 Fort Street.

FLORENCE OIL STOVE, WITH LARGE oven, $20. 1961 Fort Street.

MALLEABLE STEEL RANGE, $3 PER week. Phone 4689. 715 Pandora. Removed from 1424 Douglas Street.

RANGE CASTINGS FOR ALL MAKES of ranges. B.C. Hardware, 718 Fort St.

STOVES AND RANGES, MANY MAKES. We repair and install coils, waterfronts, parts, boilers, etc. Southall's Stove Exchange, 752 Fort St. Phone 4239.

4-HOLE RANGE, WITH GAS RANGE attached, also small gas range. Two bargains. Phone 7017L1.

40X MISCELLANEOUS

ALMOST NEW ENGLISH PICNIC hamper, fitted silver plated and copper utensils. Phone 1396.

BARRELS AND KEGS FOR WINE, charcoaled inside (oak). Shipped anywhere. Wilkinson (cooper), 241 Gorge, and City Market.

BLACK SOIL, CLAY, MANURE, $1.75 per yard, delivered; ploughing, harrowing, general teaming. Phone 188.

BOOKS! BOOKS! BOOKS! THOUSANDS to select from at British Furniture Mart, 745-747 Fort Street.

BEST FIR CORDWOOD, $7.60 PER cord, stove lengths; no knots. Phone 1721L1, Arthur Vowles.

CHOICE LOGANBERRIES FOR SALE, 7 cents a pound, bring own container. Phone 8542L.

DELCO LIGHTING PLANT, TOGETHER with 32-volt lamps, vac-cleaner, sewing motor, electric kettle, toaster and iron. Cost $1,000, for sale at $400.
FOX & MAINWARING
815 Fort Street Phone 8011

FOR SALE—A COUNTER AND SHOWcase, large refrigerator, large screen door and some shelving. Phone 4309Y.

FOR SALE—A SULKY AND TRAILER, a silo, feed cutter, a sewing machine, man's bicycle, pipe dies, universal plane, etc. 2838 Inlet Avenue, phone 545L1.

FOR SALE—EVINRUDE AND GRAMOphone with records. Phone 5257X.

FOR SALE—1½ HORSEPOWER GAS ENgine and force pump, in first-class order. Rodman, Granville Avenue, Strawberry Vale.

FOR SALE—JERSEY MILK DELIVERED in Oak Bay. Phone 4190X.

FOR SALE — PICKLING WALNUTS. Phone 6626L.

FOR SALE—CHILD'S COT, LIKE NEW, and wicker buggy, $15. 946 Caledonia Avenue. Phone 6068R.

IF YOU WANT THOROUGH WORKmanship, moderate charges, and perfect time, have your watch fixed at Rose's, 1013 Government Street.

INVALID CHAIRS FOR SALE, CHEAP. Invalid chairs to rent. 604 Yates.

LARGE 16-INCH ELECTRIC FAN, 3-phase, new, half price. 1115 Yates Street, phone 524.

NEW WHEELBARROWS, $3.75, WITHout wheel; canvas deck chairs, $3; house stepladders, house ladders; 2 and 3-burner oil stoves, very cheap. 1016 Fort Street. Phone 4907.

POSITIVE RESULTS ARE OBTAINED by using the Original Wilshire I-on-a-co Belt. You do not have to take our word for this. Visit our office and have three free treatments, absolutely free. Judge for yourself. Office hours 12 noon to 6 p.m. Phone 2362. Note the number, 504 Sayward Building.

RIFLE, WIN., 351 AUTOMATIC, $22.50; shotgun, 12-gauge, ejector, $13.75; rifle, .22-cal., $6; saxophone, $15; 5-tube radio, complete with Sonora cabinet speaker, $85; 4-tube, complete with cone speaker, $50; new 201A tubes, $1.50; field glasses, $6.75; prismatic glasses, 8-power, $32.50; sample suitcases, $1.75; bicycle outer tires, new, $1.45; boy's C.C.M. bicycle, $12.50; gent's C.C.M., $15; spectacles, 75c; Simonds wool single mattress, $1.75. JAKE AARONSON'S NEW AND SECOND-HAND STORE, 581 Johnson Street. Phone 735.

SPECIAL WOOD—DRY PLANKING AND blocks, stove lengths, $3.50 load. Order early. Phone 8438.

SPECIAL ELECTRIC WASHER (USED), $72. 718 Yates. Phone 633.

TWENTY NINE-WEEK-OLD PULLETS, cheap. Child's go-cart, $3.50. Phone 1372Y.

WINE BARRELS, 10-30 GALLONS CAPAcity. The Victoria Junk Agency, Wharf Street, phone 1338.

$1 DOWN) SALE OF SEWING WEEKLY) MACHINES.
A. E. TAYLOR & CO., 718 YATES

Estd. 1908 Oldest Adv. Agency in B.C.

"Advertising is to business as steam is to machinery."

SAMPLES OF OUR CHARGES
Advertisements written and displayed from $3 per month
Circular letters
First 100 from $1.50, following 100's from 30c.
Circular postcards including 1c postage
First 100 from $2, following 100's $1.40.
Financial statements as prepared by chartered and other accountants
First 100 from $3, following 100's 50c.
Forms ruled for factory and other uses. First 100 from $4, following 100's from 50c.
Illustrated circulars
First 100 from $4, following 100's from 50c.
We plan and execute all classes of legitimate newspaper advertising, printing and mail advertising.
NEWTON ADVERTISING AGENCY
Advertisement Writers and Advertising Contractors
Multigraph and Mimeograph Circular Letters and Post Cards. Addressing and Mailing
Rates Quoted on Local, Dominion and Foreign Publications
Suite 24, Christy-Hall Bldg. (Formerly Winch Bldg.) Phone 1816.

41 FARM PRODUCE

FOR SALE—ABOUT TWO TONS WHEAT and vetch hay, in stack. Phone Gordon Head, 5.

46 WANTED MISCELLANEOUS

ABSOLUTELY HIGHEST PRICES PAID for rags, bottles, tools, stoves, furniture, or anything you wish to dispose of. We call anywhere, any time. Phone 6186.

ALL HIGH-CLASS CLOTHING BOUGHT and sold at Mrs. Jowitt's, 821 Fort Street. Special—Gents' suits wanted. Also old silver, china, cut glass, antiques of any description bought. Phone 2134.

ABOVE BLANSHARD ST., 909 FORT St. High-class second-hand clothing bought and sold.

ABSOLUTELY BEST CASH PRICES paid for ladies', gentlemen's and children's good class DISCARDED CLOTHING. Phone 2683, or call Mrs. Wardale, 1602 Douglas Street.

OLD PAINTINGS, ETCHINGS, ENGRAVings or prints purchased for cash by private collector. Write full particulars. Confidential. Yellowlees, 416 Seymour St., Vancouver, B.C.

PHONE 401—WE BUY GOOD DISCARDed clothing, household linen, china, silverware, jewelry. Best prices paid. We call. Shaw & Co., 735 Fort Street.

46 WANTED MISCELLANEOUS (Continued)

PHONE 6186—WE PAY BEST PRICES for bottles, rags, tools, stoves, furniture or anything else you wish to dispose of. We call anywhere, any time. Try us.

PHONE 6186 — BASEMENTS CLEANED, garbage collected from all points; estimates free.

QUANTITY OF USED LUMBER; SUITable for roofing. Box 2967, Colonist.

RAGS, BOTTLES, SACKS, JUNK, ETC. Best prices. Basements cleaned. Phone 5078L.

THE HIGHEST PRICE PAID FOR JUNK and furniture. Phone 633.

WANTED — A LIGHT DAVENPORT; must be in good condition; state lowest cash price. Phone 6922L.

WANTED — FLAT-TOP DESK, WITH drawers. Phone 252.

WANTED—A MOTORBIKE; CHEAP FOR cash. Phone 5896L.

VICTORIA JUNK AGENCY CO.
1316 Wharf St. Phone 1336
Largest buyers of metals, sacks, iron, rags, bottles, pipe, machinery, tools and furniture. Phone calls promptly attended to anywhere.

WANTED—BICYCLES AND PARTS—radios and parts. Phone 735.

WE WILL CALL AND COLLECT WASTE paper. Phone 7343L. 511 Johnson.

WE BUY GOOD CLASS FURNITURE, carpets, glassware and silverware. Good prices paid. Oddy's, 1613 Douglas Street. Phone 2653.

$5000 IN GOLD WANTED. I REquire a lot of gold and silver in my jewelry business. Bring in your old watches, jewelry, diamonds and solid silver. I will make you a generous allowance for other goods or pay cash. W. H. Wilkerson, Jeweler, 1216 Douglas Street.

47 ROOM AND BOARD

AT 1146 ROCKLAND AVE., ROOM AND board; private sitting-room if required, open fire, large shady garden. Phone 2956Y.

AT 840 FAIRFIELD ROAD—BOARD and room. Phone 2606.

ATTENTION, TOURISTS—HIGH CLASS board residence, by the week or month; accommodation for children; nice garden; garage. Phone 4808 or 6952.

ABERDEEN HOTEL, 641 McCLURE — Transient and residential, central; running water in rooms. Phone 1018O.

AT THE BUNGALOW, 641 SUPERIOR Street, select board and residence, transient or permanent, near the park and Parliament Buildings.

BOARD RESIDENCE, SEAFRONT, MODerate charges. 1362 Dallas Road. Phone 7287Y.

GUEST OR INVALID; OAK BAY WATERfront; $35 per week. Box 2959, Colonist.

LARGE DOWNSTAIRS ROOM, WITH kitchenette, half a block from seafront. 44 Menzies.

PLEASANT ROOM AND BOARD, NEAR city and car line, terms moderate. 417 Vancouver. Phone 1680R.

PARK LODGE, 612 HEYWOOD AVENUE, comfortable rooms, with breakfast, facing park, suit visitors, garage.

ROOM AND BREAKFAST AT 1959 Brighton Avenue, Oak Bay. Phone 7900R.

ROOM AND BOARD FOR MEN, 1127 Oscar, 10 minutes town. Phone 6811L.

TWO LARGE SUNNY FURNISHED rooms, board included. Near Beacon Hill Park. Phone 7693R.

$7 WEEK — ROOM AND BOARD, 736 Pissard Street. Phone 4048X.

49 FURNISHED ROOMS TO RENT

AT 1214 YATES STREET—FURNISHED apartment, one room and kitchenette, plenty of hot water, also housekeeping room, from August 1. Phone 2706.

A NICE ROOM, EVERY COMFORT; good home; board optional. 5701L.

BRUNSWICK HOTEL, COSY, $3 WEEK up, housekeeping; also rooms with community kitchen. Douglas and Yates. Phone 6076O.

CECIL HOTEL
1222 BLANSHARD STREET
BRIGHT, comfortable modern rooms and bath, reasonable rates. Phone 1218O.

COSY BEDROOM, 218½ MICHIGAN. Meals optional. Phone 7908L, before 8, after 6 p.m.

CLOSE JAMES BAY HOTEL, 560 TORonto, bed-sitting, kitchenette, furnace, garage. 8009Y.

COSY ROOMS, HOUSEKEEPING ROOMS, suites; also four-room suite, fully modern. Ritz Hotel, 710 Fort St.

DEVONSHIRE HOUSE
LADIES' HOSTEL
KITCHENETTE on each floor. Fort St. Phone 4837O. Rates moderate. Residential and transient.

LARGE, BRIGHT, FURNISHED ROOMS, or would make a complete cosy flat for business couple; garage if desired. Phone 3953X.

NICELY FURNISHED BED-SITTINGrooms, reasonable. 239 Menzies. Phone 7733X.

NICE FURNISHED ROOM, LOTS OF HOT water, suit business girl; rent $3.50 per week, use of bath. Apply 816 Pandora.

PLEASANT, WELL-KEPT ROOMS AT 727 Vancouver Street. Phone 5035L.

435 VANCOUVER STREET, BRIGHT suite for single; close in. Phone 4086Y.

50 FURNISHED ROOMS WANTED

FURNISHED ROOM WANTED BY TWO bachelors nicely furnished one or two rooms. Box 4356, Colonist.

51 HOUSEKEEPING ROOMS TO RENT

APPLY 618 VANCOUVER, OPPOSITE Memorial Hall; newly decorated, also cottage.

AT 733 VIEW STREET, NEWLY DECORated, half block from Spencer's.

BRIGHTON LODGE, 1145 ROCKLAND, sunny, free storage. Phone 6067L.

BLACKPOOL LODGE—MRS. POTTER, 312 Dallas, facing the sea. Comfortable, reasonable.

BEVERLEY HOTEL APARTMENTS, 734 Yates Street—When visiting Victoria "In the good old Summertime" stop at the Beverley, where you can do all the light housekeeping you like with no extra charge. It is located in the centre of the shopping and theatre district. Public library in the same block, and your own church within five minutes' walk. Elevator, light, heat, gas and all the hot water you can use. Strictly first class, and very moderate rates. Don't forget the number, 734 Yates Street. Managed by J. A. Griffith. Phone 2962.

DELHI HOTEL—HOUSEKEEPING AND single rooms. 617 Yates Street. Mrs. Shelton.

HOUSEKEEPING ROOMS AT 1034 McClure St. Under new management. Every convenience. Phone 1060X.

LARGE FURNISHED ATTIC HOUSEkeeping room, near Parliament Buildings, $8 monthly, including light, water, fuel. Telephone 2714Y.

ST. HELEN'S, 826 COURTNEY STREET (opposite Cathedral) — Housekeeping rooms and apartments. Rooms for transients. Phone 6861O.

TWO BRIGHT UNFURNISHED ROOMS, use of three-piece bath, two minutes from car line. Reasonable rent. Apply 495 Dupplin Road, or write Box 4356, Colonist.

51A FURNISHED

APPLY 221 MICHIGAN ST.—WELL-FURnished housekeeping rooms. Or phone 2378R.

CLEAN FURNISHED HOUSEKEEPING rooms, cabins, $6 month up. 1028 Hillside.

FURNISHED HOUSEKEEPING-ROOMS, ground floor, one block from C.P.R. dock. 484 Kingston.

LARGE BRIGHT ROOMS, EQUIPPED for housekeeping. 435 Vancouver. Phone 4088Y.

53 FLATS AND APARTMENTS TO RENT

APARTMENT WITH ELECTRIC REfrigeration, available Marine Chalet, Oak Bay.

AT MODERATE RENTS, NICELY FURnished suites. LeRoy Apartments, 503 Montreal.

ATTRACTIVE SUITE, FURNISHED OR unfurnished. Stanley Apts., Linden.

A FURNISHED 2-ROOM APARTMENT, sleeping porch, every convenience. 1251 Pandora Avenue. Phone 4703L.

53 FLATS AND APARTMENTS TO RENT (Continued)

AT MOUNT EDWARDS, VANCOUVER Street—Furnished flat for rent. Phone 2342.

APARTMENT TO LET, McDONALD Block, Oak Bay Junction, phone 6635X.

AT 3144 DALLAS ROAD, FURNISHED suite, overlooking sea. Phone 6712L.

ACCOMMODATION FOR TOURISTS, 600 Gorge Road, East. Phone 1607R.

BELWIL APARTMENTS, BRIGHT 3, 2 and 1-room suites; moderate. 2584O.

CENTRAL PARK APARTMENTS — ONE furnished and one unfurnished suite. Low rental and excellent service. Phone 3557 or 3308.

CORAL COURT, FURNISHED OR UNfurnished suites. Phone 2984. Garage.

CARLTON APTS., 711 PANDORA—FURnished suites, housekeeping rooms.

FURNISHED SUITE, 2 ROOMS AND bathroom, hot water heat. Bell Block, opposite Municipal Hall, Oak Bay.

FIELD APARTMENTS — FURNISHED and unfurnished suites; garage. Phone 1385O.

GLENGARRY APTS.—Clean double suite, $35. Phone L. M. Rosevear, 5900.

LADY WOULD LIKE TO SHARE LARGE apartment with another, close in. Box 4409, Colonist.

MELLOR APARTMENTS — UNFURnished suite vacant, three rooms, kitchenette and bath; Oil-o-Matic heat, gas range. 819 Broughton St., phone 812.

MOUNT DOUGLAS APARTMENTS
PHONE 3474
FOR SUITES

NORMANDIE APARTMENTS
COR. COOK AND BALMORAL
FURNISHED SUITES
PHONE 1789L

ROSTREVOR, 1146 OSCAR ST., FURnished suite, single room. Phone 1422.

RAEBURN HOUSE, 1045 ROCKLAND Avenue—All the features of a bungalow. Large living-room (hardwood floor), two bedrooms, kitchen with outside entry, bath, locker-room and garage, ample hot water and heat (Baker oil burner). Just completed and ready for occupation. Phone 1340 or 4108R.

SUNNY SUITE, SAVOY MANSIONS, Blanshard and Collinson.

SEACROFT, OAK BAY—MOST BEAUTIful furnished and unfurnished in British Columbia. Full sea views, near car, golf. All electrical, free garages. Phone 1062.

SYLVESTER APARTMENTS,
715 Yates Street
Furnished Housekeeping Rooms, Single and Double
Also Single Bedrooms
Phone 5683O
In the Heart of the Business Section

SCOTT APARTMENTS, CORNER HILLside and Douglas, two and three-room modern suites, furnished and unfurnished. Spacious rooms. Phone 5326O.

STOBART APARTMENTS—NEWLY FURnished one and two-room suites, gas; elevator; fireproof. 745 Yates. Office third floor.

UNFURNISHED SUITE TO RENT — A place you would be proud to call home, all new features and strictly up to date. Hot water heat all the year round, no chilly nights and mornings, hot water day and night. Ideal location. Garage. Phone 7751X1.

3 NICELY FURNISHED ROOMS, $17.50. Phone 5639L.

54 FLATS AND APARTMENTS WANTED

WANTED AT ONCE—ONE-ROOM FURnished apartment, with kitchenette, close to city, low rent. Box 4356, Colonist.

55 FURNISHED HOUSES FOR RENT

A FULLY FURNISHED HOUSE, 1337 Walnut Street. Phone 2106R.

A FULLY FURNISHED BEDROOM AND kitchen; sink, gas, every convenience. Apply 1609 Gladstone Avenue.

COTTAGE AT SHAWNIGAN LAKE FOR the month of August; completely furnished; also rowboat and canoe. Rent $50. R. V. Winch & Co., Ltd., 832 Fort Street.

EXCLUSIVE HOMES FOR RENT FOR the Summer months or longer.
ALDER & SONS, LTD.
Phone 2018 217 Central Bldg.

FURNISHED HOUSES FROM $50 TO $400 per month; for July and August. Apply Heisterman, Forman & Co., 608 View Street, phone 55.

HOUSES FURNISHED OR UNFURnished for rent or for sale, on easy terms. Fred M. Russell, 112 Pemberton Building, phone 4632.

ISLAND HIGHWAY AT LANGFORD—New and modern four-room bungalow, electric light and city water, three-piece bathroom; fully furnished, except linen. Garage. Now vacant. $40 monthly.
THE ROYAL TRUST CO.
Belmont House Victoria

$28.50 MONTH, NEAR PARLIAMENT Buildings, well furnished house, five rooms; has small piano, and gas. 569 Michigan Street.

56 UNFURNISHED HOUSES TO RENT

BUNGALOW, 4 ROOMS, 3-PIECE BATH, cement basement, $12.50. Possession August 1. 1741 Sixth.

ELFORD ST., 8 rooms	$35.00
Pembroke St., 6 rooms	$10.00
Foul Bay Rd., 5 rooms	$15.00
Toronto, 8-room, modern	$35.00
Flats, on Fort, at St. Charles, 5 rooms, hot water heat, 2 garages, each	$50.00
Fernwood Rd., 5-room flat	$25.00
Albina St., 4-room	$12.50
Pandora Ave., 5-room, modern	$25.00
Manor Rd., 9 rooms, modern	$70.00
Pandora Ave., 10 rooms, modern	$40.00

BROWN BROS. & ALLAN, LTD.
711 Fort Street Phone 6705

FOR RENT — JAMES BAY, 5 ROOMS, bath, etc., with store, modern, rent $35, including water. Box 4370, Colonist.

FAIRFIELD — OVERLOOKING WATER; five rooms; gas stove. Will rent to good tenant at $35. Belmont Avenue. Choice location, six rooms and garage, $45. Christy, Hall & Co., Ltd., 640 Fort Street.

GOOD SIX ROOM HOUSE, DALHOUSIE Street, Oak Bay, furnace, rent $30. Empire Realty Co., Ltd., 641 Fort Street.

MODERN 5-ROOM HOUSE, GARAGE, $18 per month. Modern 6-room house, 150 Joseph Street, close to sea, $35 per month. Andrews Realty, phone 2736.

MODERN SUBURBAN 7-ROOM HOUSE, furnace, cement basement, etc., 1 1-2 acres in fine orchard and small fruits, barn, garage, chicken houses, $28 per month. Will give lease. Andrews Realty, phone 2736.

SEMI-BUNGALOW, ASH STREET, 4 bedrooms, $30. L. M. Rosevear, phone 5900.

SIX-ROOM HOUSE, ½-MILE CIRCLE, $14 per month, including water, or $20 semi-furnished. Phone 186. 1846 Kings Road.

TWO GOOD 6-ROOM MODERN HOUSES, newly decorated, close in. J. N. Holland, 208 Pemberton Blk.

THREE LARGE BRIGHT ROOMS AND bathroom, close to cars. Phone 4583.

TO RENT—7-ROOMED HOUSE AND garage at 884 Island Road, Oak Bay, rent $37.50. Also 7-roomed house with hardwood floors at 1271 Faithful Street, Fairfield District; $40. Apply Foot & Manzer, Bank of Nova Scotia Building. Phone 316.

WATERFRONT BUNGALOW, PIANO, sleeping porch. 1499 Beach Drive, Oak Bay.

465 LAMPSON STREET, ESQUIMALT—Eight-room modern house, garage, two lots, garden, close to golf links and beaches; possession 1st of August. Or will sell at a sacrifice, on rental terms. T. H. Slater, owner, 611 Union Building.

1729 DUCHESS STREET, NEAR JUBILEE Hospital—Eight-room modern house, two bathrooms, suitable for a nursing home or family, large garage and workshop, two lots and garden. Possession on the 15th. Or will sell at a sacrifice, on rental terms. T. H. Slater, owner, 611 Union Building.

6-ROOM HOUSE, MODERN, PIPELESS furnace, James Bay district, for $35. Phone 3734R.

56 UNFURNISHED HOUSES TO RENT (Continued)

PEMBERTON & SON

1116 Caledonia Ave., 7 rooms, 2 bedrooms, newly decorated inside and out	$25.00
1327 Oxford St., 5-room bungalow, 2 bedrooms, vacant July 31	35.00
165 Beechwood Ave., 5-room bungalow, 2 bedrooms, vacant about July 31	30.00
2235 Estevan Ave., 7 rooms, 3 bedrooms, newly decorated, vacant	37.50
617 Selkirk Ave., 6 rooms, 4 bedrooms, hot water heating; good condition; waterfront	40.00

625 Fort Street Phone 366

2635 BLANSHARD STREET, BETWEEN Hillside and Kings Road, six-room bungalow, with gas, linoleum, garage and fruit trees, nice garden, rent $35 month. Apply 715 View Street. Phone 134.

57 WANTED TO RENT—FURNISHED HOUSES

WANTED—MODERN BUNGALOW, SIX or seven rooms, fully furnished, for one year, will pay up to $75 for nice place. Heisterman, Forman & Co., phone 55, 608 View Street.

58 WANTED TO RENT—UNFURNISHED HOUSES

WE HAVE A GOOD INQUIRY FOR UNfurnished houses in all parts of the city. If you have one vacant list with us for immediate results. P. R. Brown & Sons, Ltd., 1112 Broad Street, phone 1076.

61 SUMMER RESORTS

AN IDEAL SUMMER RESORT ON SALT Spring—The White House, Fulford Harbor. Boating, bathing, fishing, tennis. Terms moderate.

AT CADBORO BAY, FURNISHED MODern cottages and camps. Phone 8340.

COWICHAN BAY—SMALL WATERFRONT property, with dwelling, boathouse; own private beach; excellent boating, bathing, fishing, wonderful view. For sale, or let for Summer months. Lunham, Cowichan Station. Phone Duncan 287L2.

FOR RENT — FURNISHED COTTAGE, waterfront, Patricia Bay, garage. Phone 6811L.

FOR SALE OR RENT—SUMMER COTtage partly furnished; Portage Inlet. Phone 6747X.

ISLAND HIGHWAY AT LANGFORD—New and modern four-room bungalow, electric light and city water, three-piece bathroom; fully furnished, except linen. Garage. Now vacant. $40 monthly.
THE ROYAL TRUST CO.
Belmont House Victoria

KILMALU — MILL BAY, VANCOUVER Island, for a restful vacation amid beautiful surroundings. Private sea beach. Afternoon teas. Phone 5R3, Cobble Hill.

MAPLE POINT RESORT, DEER HARbor, Wash., Orcas Island. Chicken dinners daily. Rooms in small bungalows. Good bathing beach, cement tennis court. Rates $14 and $16 per week.

QUALICUM BEACH — COMFORTABLE board residence, near golf course and beach. Miss Wilson.

SPEND YOUR VACATION IN YOUR own four-room cottage, fireplace and garage, good bathing beach, at $1800. Prospect Lake.
MEHAREY, ROE & CO., LTD.
824 Fort Street Phone 3308

61A COTTAGES AND CAMPSITES

COTTAGE FOR AUGUST, SUMMER furnished, running water, accommodation for three, rent $40 per month. Apply Qualicum Beach Hotel.

MILL BAY, ONE MONTH, THREE BEDrooms, bath, near beach, $35. Phone 5646L, or Cobble Hill, 40L5.

SEMI-FURNISHED COTTAGE ON BEACH, with electric light, at Cordova Bay, for month of August. Apply C. C. Smith.

4-ROOMED COTTAGE, DEEP COVE, $10 week, garage. 476 Dupplin, phone 4577R.

61B HOTELS

HARBOUR HOUSE HOTEL, GANGES, B.C. Most ideal spot in Gulf Islands; excellent tennis courts; boating, bathing, fishing, trout and black bass; billiards. C.P.R. boat daily, long distance phone. Special week-end rates.

63 POULTRY AND LIVESTOCK

63A POULTRY AND SUPPLIES

TURKEY EGGS FOR SETTING, 25c each. 2624 Wark Street.

WE BUY ALL KINDS LIVESTOCK AND POULTRY
ISLAND MEAT CO., LTD.
Palmer Station Phone 5531

180 S.C. WHITE LEGHORNS, 1 YEAR old hens, strong laying stock, $1.10 each. P. C. B. Pass, Colwood.

HATCHING EGGS

CORNISH GAME SETTINGS, $2. 2724 Graham Street.

HATCHING EGGS — S.C. WHITE LEGhorns, noted New Zealand strain; pens headed registered males, $1 setting. A. V. Lang, phone 2985L1.

63B HORSES

FOR SALE — GOOD STRONG FARM team, work single or double, or would sell separate. W. Spencer, Box 507, Duncan.

FOR SALE—MARE, 1,400 LBS., WORKS single or double. R. Robertson, 464 Gorge Road.

HEAVY HORSE FOR SALE, 1,700 LBS., sound; also 2 good saddle horses, sound. Phone Belmont 82Y.

WANTED—HORSE ABOUT 1,600, CHEAP for cash. Box 3003, Colonist.

63C CATTLE

FOR SALE—REGISTERED HOLSTEIN bull calf, R.O.P. of dam, 20,723 milk, 716 butterfat. M. Wilson, Hillbank, V.I.

GOOD JERSEY-GUERNSEY, DUE SEPtember 3. Phone 4107L2.

63F DOGS

BLACK COCKER SPANIELS, PUPS, FOR sale, pedigreed stock, none better. Apply 616 Dallas Road.

FOR SALE—TWO ENGLISH SETTER male pups. Apply 541 Alpha Street.

FOR SALE — REGISTERED SCOTCH terrier puppies. Phone 1958.

FOR SALE—SCOTTISH TERRIER PUPpies, registered stock, champion strain, cheap. 8120L.

REGISTERED SEALYHAM TERRIERS. Phone 7510Y1.

SCOTTISH TERRIER PUPPIES, REGIStered, fine cobby little dogs. Kinross Kennels, 422 Powell Street. 7336L.

63X MISCELLANEOUS

FOR SALE—TWO YORKSHIRE SOWS, both bred, one purebred Yorkshire boar, one Jersey bull, purebred, registered. A. Harvey, Sidney, B.C.

65 AUTOMOBILES

65A FOR SALE

A BARGAIN, ESSEX COACH, 6-CYLINder, new balloon tires, disc wheels, new Duco, in a rich shade of blue, motor, transmission and rear-end overhauled; numerous extras; reduced from $850 to $495; compare our price with the car. TRUCK, 2-ton Buda motor, Fuller 4-speed transmission and Timken full floating worm drive rear-end, ready to work with a cab and lumber body arranged with rollers and winch to quickly unload lumber, only $350.
W. FRANK CAMERON
848-852 View Street Phone 1589

ALMOST A GIFT — A FOUR-SEATER Oldsmobile coupe in first-class condition. Owner driven only. For inspection any time, by appointment, phone 4041X.

BUYERS OF H. A. DAVIE, LTD., USED CARS NOT ONLY ENJOY REAL MOTORING PLEASURE BUT THEY ALSO HAVE THE SATISFACTION OF KNOWING THEY MADE THE BEST POSSIBLE MOTOR CAR INVESTMENT.

McLAUGHLIN-BUICK SEDAN — A seven-passenger, in beautiful condition in every respect. Fully equipped and covered by new car guarantee $2000

McLAUGHLIN-BUICK SEDAN — A 1927 four-door, also in beautiful condition, with full equipment and new car guarantee $1625

McLAUGHLIN-BUICK TOURING—A Master-Four in first-class condition, with complete equipment. A wonderfully fine small car. Guaranteed $600

Many Others
H. A. DAVIE, LTD.
McLaughlin-Buick Agency
880 Yates Street Phone 6900

A Mart for Busy Readers—House and Business Property for Sale and Exchange

65 AUTOMOBILES (Continued)

CHRYSLER "58" TOURING, MECHANICally right, new tires, snap, $775 cash. Box 4377, Colonist.

CLEVELAND TRACTOR, 1½-TON truck, good order. Box 4180, Colonist.

CHANDLER SEDAN, 1926. FOR SALE privately at bargain price. Box 4220, Colonist.

AUTO BARGAINS

CADILLAC SEDAN, model 57, $350. Chevrolet sedan, balloon tires, etc., $300. Star sedan, $300. Studebaker Special Six, engine rebored, in first-class condition, $450. 1922-45 Buick parts. Truck parts for 2-ton Giant, Republic, Federal, Maxwell, Commerce, etc. Solid tires and wheels. 32 x 6 disc wheels. Packard Six engine, starter, etc., $125.

PACIFIC AUTO WRECKING CO., LTD.
927 View Street Phone 3338
Ask for "Mr. Junkie"

DAY-ELDER, 3-TON MODEL, ONLY $1,250. Can supply hydraulic hoist and four-yard body for this truck for $100 extra. An unusually good buy. Cash or terms and free delivery on Island.

HAYES-ANDERSON MOTOR CO., LTD.
Headquarters for Used Truck Bargains
1360 Granville Street, Vancouver
Other big values in all sizes. Call or write for particulars.

EXPERT REPAIRS—CYLINDER GRINDING—SPECIAL ATTENTION TO ENGINE TUNING BY AN EXPERT WITH OVER THIRTY YEARS' EXPERIENCE

PHONE 5984
THE MECHANICAL MOTOR WORKS, LTD.
2013 OAK BAY AVE., VICTORIA

FOR SALE—McLAUGHLIN TOURING, in good running order, 4 new tires, bargain. $175. Phone 1965L.

FOR SALE—LATE '26 CHEVROLET coach; trade in considered. Box 4264, Colonist.

FEDERAL TRUCKS, CAMERON MOTOR Co., local distributors. 944 Fort Street. Phone 4632.

FORD COUPE, 1926, SNAP; $75 CASH will handle this; small monthly payments for balance. Car in A-1 order.

FALCON-KNIGHT GARAGE
Corner Vancouver and View Streets
Phone 7.

BETTER QUALITY CARS AT BETTER PRICES

NASH, BUICK AND PACKARD—YOU know these cars—you know they are safe cars to drive and sale cars to buy at these bedrock prices.

1923 PACKARD ROADSTER	$1600
1921 PACKARD COUPE	$950
1924 McLAUGHLIN SEDAN	$975
1926 McLAUGHLIN SEDAN	$1250
1926 NASH SEDAN	$1600
1926 NASH SEDAN (Standard six)	$1100
1926 NASH SEDAN	$975

These Cars Have Been Thoroughly Overhauled and Are Sold With Our Condition Guarantee. Easy Terms

BEGG MOTOR CO., LTD.
Yates at Quadra St.

OUR USED CAR STOCK IS ALWAYS CHANGING, BECAUSE OUR POLICY OF OFFERING THE GREATEST VALUES NEVER CHANGES

THIS WEEK THESE ARE EXTRA VALUES

ESSEX COACH—Refinished in smart new vogue colors. This car is purring as smoothly as a new car—you will like it.

McLAUGHLIN ROADSTER—Running just fine and looking just fine—a great car for these Summer days—it doesn't cost much either.

FORD COUPE, 1923—From the original owner, and a car that has been taken care of—going for less than three hundred.

FORD TUDOR, 1926—A good Tudor at a very reasonable figure.

CHEVROLET TOURING, 1928—Also one 1926. These cars are just in and they are both real buys.

A. W. CARTER, LTD.
Hudson Super-Six and Essex Super-Six
831 Yates Street Phone 960

STUTZ BEARCAT ROADSTER—READY to go anywhere; pep, speed, good rubber. Snap for cash. Call at 910 View Street.

SNAP FOR CASH—CHEVROLET SUperior touring, first-class condition. Apply Box 4214, Colonist.

SAVE $400 ON THIS FALCON-KNIGHT demonstrator. A real high-grade new car at the price of a cheap car. For demonstration call at the corner of Vancouver and View Streets or phone 7.

EVE BROS., LTD.
Phone 2552 Phone 2552

PAIGE COACH, 1926, refinished in two tones of brown; engine has been thoroughly overhauled by us, tires are good. This car comes well recommended ... $1250

We have three CHANDLERS. Each one is ready for the road. Paint, motor and tires on each are in first-class condition. One is a 1926 and the other two are 1927's. Make your choice, $1,000, $1,200, $1,300, saving depreciation. These cars cost new in the neighborhood of $1,800.

CHEV. COACH, 1927. A nice little car, everything in first-class condition, only done 9,000 miles by the one driver. Price ... $775

In the used car department we have some real bargains in the $1,000 class, and we are anxious to unload some of them. Come in and try some of them out and you will realize what value they are.

EVE BROS., LTD.
Phone 2552
Graham-Paige Distributors

BARGAIN SALE, USED TRUCKS

Federal Fast Express	$1,000
Federal, 2-ton, cab and flat top	$750
Federal 2-ton, '23 model	$1,000
Republic 2½-ton, 1 cord dump	$600
International 1½, dump body; hoist	$600
Republic 1-ton	$350
Kissel 1½-ton	$250

All in good running order.
CAMERON MOTOR CO.
944 Fort Street.

FOR SALE—GREAT BARGAIN
BEAUTIFUL SPORT MODEL
ROLLS-ROYCE
EXCELLENT CONDITION, LAST LIFETIME
OWNER LEAVING FOR EUROPE
ADDRESS BOX 2732, COLONIST

DODGE SPECIALS

1926 DODGE TOURING, in good condition ... $650

1926 DODGE TOURING—Brand new set of side curtains and glass enclosures ... $700

McRAE, MELDRAM MOTORS
Pontiac and Oakland
Phone 1693 933 Yates St.
Open Evenings

FORD PANEL DELIVERY

1926 FORD PANEL DELIVERY, RECENTly overhauled and reconditioned. An ideal delivery for a baker or grocer. Phone us for a demonstration ... $250

A. E. HUMPHRIES MOTORS, LTD
Phone 470 Open Evenings 825 Yates St.

THE LATEST 20TH CENTURY HUPP SIX-CYLINDER CABRIOLET HAS JUST ARRIVED
DO NOT FAIL TO SEE THIS NEW MODEL
CONSOLIDATED MOTORS (VICTORIA)
963 Yates Street Phone 8174

1923 DODGE TOURING, RECENTLY overhauled and painted, $368 cash or $400 terms. Apply 104 Little Eldon Place

65 AUTOMOBILES (Continued)

3—SPECIALS—3

NO. 1—DODGE TOURING, fine shape ... $1395
NO. 2—STAR, 1925, SPORT ... $395
NO. 3—HUDSON SUPER-SIX SPEEDSTER ... $275

MASTERS MOTOR CO., LTD.
Oldsmobile Motor Cars
815 Yates Street Phone 372
Corner of Quadra

JAMESON MOTORS, LIMITED

ERSKINE—TWO-DOOR SEDAN, 1928 MODEL, run a short distance, owner had to leave for East. This car is fully equipped and carries a new car guarantee.
NEW PRICE ... $1,395
SALE PRICE ... $1,045

JAMESON MOTORS, LIMITED
742 Broughton Street Phone 2246
Open Evenings

"ASK ANY PLIMLEY USED CAR OWNER"

AT 1010 YATES STREET
You Will Always Get a
GOOD DEAL ON A USED CAR

Watch Our Windows for "SPECIALS" They are outstanding buys, both as to condition and value.

TODAY'S BEST BUY

310—HUDSON COACH
This car has been privately owned, driven practically entirely on paved roads, very good tires, original paint, upholstery like new, in splendid mechanical order. List price $825. For quick sale ... $585

OTHER GOOD BUYS

299—FORD ROADSTER, 1924
In splendid running condition, new top, good tires. Would make an excellent light delivery ... $235

290—CHANDLER SEDAN
Mechanically in perfect condition, very good tires, paint and upholstery in good condition. A splendid buy at a reasonable figure ... $750

281—NASH SIX-CYLINDER SEDAN, 1926
Model 21. A nice family car, very low upkeep. This car is in splendid condition, both mechanically and in appearance. Completely equipped with all accessories ... $985

270—WILLYS-KNIGHT TOURING
Model 67. A Knight-engined car, nice appearance, disc wheels, very good tires, thousands of miles of reliable transportation ... $650

MANY OTHERS—WE INVITE YOUR INSPECTION

Established 1893
THOMAS PLIMLEY, LIMITED
1010 YATES 1025 YATES
PHONE 697 PHONE 118
OPEN EVENINGS
"IF YOU GET IT AT PLIMLEY'S IT'S ALL RIGHT"

SPECIAL OFFERINGS THIS WEEK

TOURING car, excellent running order ... $115
1924 TOURING, real value at ... $175
1925 TOURING, reconditioned, new rear-end, new lacquer finish ... $265
1926 TOURING, excellent running order, five balloon tires ... $355

SPECIAL

1926 TOURING, completely reconditioned, refinished in new lacquer, five balloon tires, Ruckstell four-speed drive, snubbers, complete with folding seat for bed ... $390

TUDOR SEDAN, excellent value at ... $175

NATIONAL MOTOR CO., LTD.
819 Yates Street Phone 4900

1923 FORD TOURING, IN EXCEPTIONally fine condition, with licence, $175. One of the best possible buys in this line. Shelbourne Garage, phone 432.

1923 FORD TOURING, COMPLETELY overhauled, in excellent condition, and licence, $175. Shelbourne Garage. Phone 432.

69 BUSINESS OPPORTUNITIES

APARTMENT BLOCK
Brick and Concrete
Steady Renter
Established Trade
About Twenty Suites
Excellent Site
For Sale or Trade
At Attractive Price

R. V. WINCH & CO., LTD.
633 Fort Street
Ask for
Mr. Mathewson
or Mr. Spence
Phone 5180
Evenings 2950Y

ENGLISH GENTLEMAN, LEAVING FOR Europe, wishes to sell fast money-making business, including stock (direct selling), $350 cash. Box 4331, Colonist.

ESTABLISHED DAIRY BUSINESS FOR sale. Good buildings, fully equipped. Good Jersey cows, reg. Jersey bull. Revenue $500 per month; can easily be increased. Half cash. Box 4062, Colonist.

HOTELS, APARTMENTS, BUSINESSES F. F. Higgs, 208 Pemberton Building.

GROCERY BUSINESS AND POSToffice, stock at invoice about $1,000, fixtures and goodwill, $628. Doing $1,000 per month. Postoffice pay $15 per month. Situate in good district.

BROWN BROS. & ALLAN, LTD
Phone 6705 711 Fort St.

AN ATTRACTIVE PROPOSITION

SMALL COUNTRY GROCERY AND GENERAL STORE. Turnover $15,000 to $20,000 annually. Excellent living quarters and large piece of land. Stock and fixtures complete.

$4800

GILLESPIE, HART & TODD, LTD.
611 Fort Street Phone 2040

TEAROOM, MOTOR CAMP
VERY PROFITABLE UNDERTAKING

SITUATE close to Elk Lake on the main highway in stream of traffic.
TO BE SOLD AS GOING CONCERN
Large tearoom. Auto camp with four furnished cabins. Seven-roomed house. 1½ acres in fruit.
This is offered solely to wind up an estate, so you can see in right away and
MAKE COMFORTABLE INCOME
For Particulars Apply Exclusive Agents
CHRISTY, HALL & CO., LTD.
640 Fort Street Victoria, B.C.

ROCKLAND AVENUE SNAP

ST. GEORGE'S SCHOOL PROPERTY, 2.10 ACRES, and RESIDENCE OF 24 ROOMS. Separate gymnasium building, garage, etc. TWO GRASS AND ONE BOARD TENNIS COURTS. LARGE PLAYING FIELD. House is heated by hot water and is admirably adapted for private school or high-class private hotel or boarding-house.
For Further Particulars Apply to
BRANSON, BROWN & CO., LTD
Central Building Exclusive Agents

69 BUSINESS OPPORTUNITIES (Continued)

SERVICE STATION, RENT FREE, WELL equipped, $200 worth stock, etc. P.O. Box 1089, Victoria.

WANTED—A BUSINESS, ANYWHERE, that $1,000 cash will handle. Box 4366, Colonist.

QUARTER $9000 CASH
Investigate This Proposition
IT WILL PAY
Owner not only defrayed cost from earnings but can now retire—and this within fifteen years
WHAT SHE HAS DONE YOU CAN DO
Situate in a quiet and central location
MODERN BOARDING HOUSE
On Two Lots, With Tennis Court
FULLY FURNISHED
In Excellent Condition, and Ready to Step Into
WITH 100 PER CENT PATRONAGE
Price exceptionally low—Liberal terms
OWNER WILL ASSIST YOU
with her experience, to obviate errors
Inquire Exclusive Agents
CHRISTY, HALL & CO., LTD
Realtors, Investment and Insurance Agents
640 Fort Street Telephone 275

69A AGENTS' OFFERINGS

COUNTRY STORE, GAS STATION AND TEAROOMS. Here is an opportunity for starting a business of this kind, no nearby competition; district well populated. PROPERTY IS ON THE WATERFRONT; TWO NICE LOTS, with bathing beach. Present buildings are good three-room bungalow with large verandah, suitable for serving teas; garage and gas pump. Splendid location for business suggested above. PROPERTY LOCATED AT JUNCTION OF TWO IMPORTANT ROADS. Price, including $1,000 worth of new furniture, ONLY ... $5000
(Terms may be arranged)
PEMBERTON & SON
625 Fort Street Phone 388

GENERAL STORE IN LIVE TOWN ON Prince Rupert branch of C.N.R. Requires $5,000 cash to handle. Box 3523, Colonist.

69C HOTELS, APARTMENTS, ROOMING HOUSES

FOR SALE—GOOD ROOMING-HOUSE proposition, close to Beacon Hill Park. Low rent. Price $500. Cerlia Realty Co., 311 Jones Building.

70 BOATS AND LAUNCHES

ARMSTRONG BROS.—MARINE WAYS, expert machinists. 124 Kingston Street. Phone 2034.

WE WANT LISTINGS OF
BOATS OF ALL DESCRIPTIONS,
in or near Victoria
Free Advertising
No Charge Unless Sale Is Made
E. B. MARVIN & CO., LTD.
510 Johnson

BRENTWOOD BOATHOUSE

BRENTWOOD BUNGALOW CAMP, next to Butchart's Gardens. Telephone 48T, Keating. THE REASON why our boats are in such demand for salmon fishing is BECAUSE they are new, light to row, have spoon oars and cushions. The boathouse is the nearest to the city and nearest to the fish. Good parking space for cars. Leave your car past the gates to the Bungalow Camp.
Launches and Boats Bought and Sold.

MARINE ENGINE FROM FISHBOAT, 4 H.P., cheap. 1115 Yates Street. Phone 534.

WANTED—CANOE, GOOD ORDER, reasonable. John Buck, Sidney.

12-FOOT V-BOTTOM BOAT FOR SALE, all cedar, $30. 132 Niagara Street.

71 BUSINESS DIRECTORY

AUTO RADIATORS AND FENDERS

AUTO RADIATOR, BODY AND FENDER Specialists. Workmanship that cannot be excelled.
BURGESS BROS.
1209 Quadra Street Phone 2287

BATHS

CRYSTAL GARDEN—SEA WATER BATHing, hot sea water and Turkish baths. Phone 2297.

BRICK AND CEMENT

CHIMNEYS, MANTELS, BOILER WORK, cement work. Horspool, 383 Davida Ave., Gorge.

CARPET CLEANING

ISLAND WINDOW AND CARPET CLEANing Co., 817 Fort Street. Phone 3815. W. H. Hughes, proprietor. Repairs, alterations, etc. Vacuums for rent.

BUILDERS AND CARPENTERS

ANYTHING IN BUILDING OR REPAIRS Phone 1793. Roofing a specialty. T. Thirkell.

BUILDING ALTERATIONS AND REpairs; estimates given. A. W. Sharpe, phone 6699R.

DYEING

YOUR VERY BEST RUGS—YOU'RE afraid to send Oriental rugs to the cleaners. Why, there's nothing to be afraid of when you send them to the City Dye Works, because they will come back to you like new, absolutely unharmed. Telephone 75.

DRYGOODS—WHOLESALE

WHOLESALE DRYGOODS — TURNER, Beeton & Co., Ltd., wholesale drygoods, importers and manufacturers. Men's furnishings, tents, "Big Horn" Brand Shirts, Overalls. Mail orders attended to.

EXPRESS AND TEAMING

DRAYMAN—JOSEPH HEANEY, OFFICE: 1206 Wharf Street. Phone 171.

TON TRUCK FOR HIRE, $1.25 PER hour; prompt service. Phone 2241R1

EMBOSSED STATIONERY

PRIVATE STATIONERY, EMBOSSED IN any design or color. The Colonist Commercial Printing Dept. Phone 187

ENGRAVING

GENERAL ENGRAVING, STENCIL CUTter and seal engraver. Geo. Crowther, Green Block, 1216 Broad Street, opposite Colonist.

FURNITURE MOVING

ABOUT FURNITURE MOVING, PACKing, shipping or storage, see Jeeves & Lamb Transfer Co. Forwarders and distributors. Cut rates on freight to Eastern points. Office Phone, 1587. 737 Pandora Avenue.

GLASS

BROKEN WINDOWS, LEADED GLASS repaired. H. Burns, 1619 Davie. Phone 6377R.

HATS

1217 BROAD—OLD PANAMAS LOOK like new when we clean and reblock them. Victoria Hat Factory

INSURANCE

FIRE AND AUTOMOBILE INSURANCE Ask for our rates. John Greenwood. Phone 787.

LAWN MOWERS

LAWN MOWERS SHARPENED, COLlected, new machines stocked, old mowers taken in trade. Carver & Son, 736 Fort Street. Phone 446.

ORGANIZATIONS

BRITANNIA BRANCH, CANADIAN Legion B.E.S.L., general meeting, first Tuesday every month

CLUB'S GENERAL MEETING, THIRD Thursday, 8.30 p.m., Army and Navy Veterans

GENERAL MEETING, VETERANS OF France, second Thursday, 8.30 p.m., every month.

LITHOGRAPHING

LITHOGRAPHING — LITHOGRAPHING, engraving and embossing. Nothing too large and nothing too small. Your stationery is your advance agent. Our work is unequalled west of Toronto. The Colonist Printing & Publishing Co., Ltd.

PRINTING

WHY SEND YOUR PRINTING ORDERS East, when you can get them done better, quicker, and at the same price at The Colonist Printing Department?

PLASTERING AND CEMENT WORK

J. ALLEN, PLASTERER — ESTIMATES given on plain or ornamental plastering, cement work, repairing, etc. Phone 6798. 2359 Beach Drive.

PATENTS

ANDREW J. GRAY, REGISTERED Patent Attorney. Personal attention. 615 Pembroke Street. Phone 55L.

To Out-of-Town Subscribers

Out-of-town subscribers who wish to answer advertisements in which only the telephone number of the advertiser is given may mail their replies to The Colonist, and The Colonist will communicate such replies to the advertiser.

71 BUSINESS DIRECTORY (Continued)

PLUMBING

DAVID RANDALL, PLUMBING CONtractor. Good work. Reasonable prices. 2815 Shakespeare Street. Phone 8182. Estimates free.

PUBLIC STENOGRAPHERS

ETHEL SEYMOUR, 128 PEMBERTON Building. Phone 2901. Authors' manuscript, law and general. Strictly confidential.

TYPEWRITERS

TYPEWRITERS

NEW ROYAL, all makes factory rebuilt machines. Special rental rates to students. Repairs to any make of machine. Call and inspect our stock.
SHEPHERD TYPEWRITER CO.
1306 Douglas Phone 8680

REBUILT TYPEWRITERS, ALL MAKES, sold on easy terms. All machines guaranteed. Remington Typewriters, Ltd., 614 View Street. Phone 6552

WOOD

ALL BEST FIR CORDWOOD, STOVE lengths, no large knots. $7.50 per cord. Phone 1129

COOPERAGE WOOD—BLOCKS, $3.50; stove wood, $2.50; kindling, $2. Ph. 2172.

COLWOOD WOOD CO. FIR MILLwood. Phone 8012. P. H. Sundin, mgr.

WE HANDLE THE BEST MILLWOOD, bone dry wood, bark, board ends and kindling. Reasonable prices. Prompt delivery. Phone 2990.

DRY LAND MILLWOOD
Half Cord, $2.75. One Cord, $5.
Also Alberta Bootless and Wellington Coals
Phone 489
WALTER WALKER & SON, LTD.
635 Fort Street

WINDOW CLEANERS

ISLAND WINDOW AND CARPET CLEANING CO., 817 Fort Street. Phone 3815. hardwood floors waxed and polished by electric machine. W. H. Hughes, Prop.

72 PROFESSIONAL DIRECTORY

BARRISTERS

FOOT & MANZER
Barristers, Solicitors, Notaries, Etc. Members of Manitoba, Alberta and British Columbia Bars. Phone 315. Bank of Nova Scotia Bldg., Victoria, B.C.

LAND SURVEYORS

A. O. NOAKES, B.C.L.S., LAW CHAMbers, Bastion St. Phones 277 & 4652R.

MATERNITY HOSPITAL

BEACHCROFT MATERNITY HOME, 1234 Balmoral. Mrs. E. Johnson, C.M.B. Ph. 2722.

MRS. BEAN, CERTIFIED MATERNITY nurse, has room for one patient in her home. 248 Wildwood. Phone 7845L.

MASSAGE

MEDICAL SWEDISH MASSAGE
PHYSIOTHERAPY, MECHANICAL Therapeutics, Radiant Light, Violet Rays, Sinusoidal Electricity. G. Bjornsfelt, S.M., 216 Pemberton Blk. Phone 2494.

PRIVATE SANITARIUM

ESQUIMALT PRIVATE SANITARIUM, 467 Lampson Street. Medical and convalescent cases. Phone 4926.

78 HOUSES FOR SALE

A FOUR-ROOM HOUSE, INSIDE HALF-mile circle, cheap for cash. Apply owner, phone 7365X.

FOR SALE—EIGHT-ROOM MODERN house, 1442 Elford Street, hot air furnace, easy terms. Phone owner, 307

FOR SALE—FINE SIX-ROOM BUNGAlow on Empress Avenue, fully modern. Phone 1494X.

HOUSES BUILT ON INSTALMENT plan. Modern homes for sale on easy terms. D. H. Bale, contractor
Fort and Stadacona Phone 1140

NEW MODERN HOME, FIVE BRIGHT rooms. Splendid location, handy to school, cars, beaches, etc. Oak Bay taxes. Owner just completed by day labor, willing to sell less than cost, on very reasonable terms. Phone 447.

NEW SEVEN-ROOM HOUSE, EVERY conceivable built-in feature, hot water heat, garage, tiled bathroom, etc. Ideal location. Low taxes. Will sell for low figure on surprisingly easy terms. Appointment with owner, phone 447

OWNER OFFERS 1137 OSCAR STREET, Fairfield district, at $2,650, on terms of $1,100 cash and balance on mortgage at 7%. Contains nine well-planned rooms, two open fireplaces, basement and furnace. Phone 2459L.

OAK BAY—GREAT BARGAIN, SIX-roomed bungalow with cottage, grounds about one acre. No agents. Phone 1398.

SPLENDID NEW HOME, BUNGALOW type, built of high grade lumber and by day labor. Owner now unable to occupy. Five fully modern rooms, garage, etc. Wonderful location. Priced very low, on terms, for sacrifice. Owner, Box 4316, Colonist.

$635 CASH—LEAVING VICTORIA—Bungalow of 4 rooms; well lighted; water laid on, light and phone available; 25 minutes from Victoria, good bus service, large lot with berries. Taxes $6.50. Clear title. Phone 4030Y.

3-ROOMED COTTAGE, IN CITY. NICE garden, fruit trees and chicken house. Near car, etc. Immediate entry. 2118 Bayward Avenue.

78A AGENTS' OFFERINGS

GENTLEMAN'S COUNTRY RESIDENCE
AT DEEP COVE

A BEAUTIFULLY situated property, comprising about eight acres, greater portion of which is cleared, with the balance treed. Commands a lovely view. Portion of grounds is laid out in flower beds, shade and ornamental trees and shrubs of every description. Small fruits and fruit trees of all kinds.

Residence is of 7 rooms and modern in every particular. Electric light, large sleeping porches, open fireplaces, exceptionally fine bathroom and extra plumbing. There is a never-failing supply of water. Excellent stage services daily, mail and other deliveries. Numerous good outbuildings, and taxes less than $80 a year.

Further information upon application to this office.

THIS BEAUTIFUL ISLAND
FOR SALE

WE have for immediate sale one of the most beautiful islands in the Dominion. It is very delightfully situated about midway between Victoria and Vancouver. It enjoys the old-time charm of pioneer privacy. There are three landlocked bays, stretches of sandy beach, bathing in sheltered waters, good fishing and hunting. A pleasing feature is the easy accessibility of a great portion of the shore line and the charming walks that can be taken on the low grassy banks.

The house is well built and very comfortable, facing southwest. The land is choice, and a considerable area of farming land could be easily put under the plough.

Property is well suited for mixed farming, and fruit trees and berries do very well.

The situation of this island gives it a magnificent sunny climate, mild and healthy, without extremes—a Riviera climate without the Mediterranean winds.

This island has easy access to the conveniences of civilization. Nearby there is a settlement and small steamers are frequent. There is telephone connection. On a neighboring island, and within easy call, is a doctor.

There are about 470 acres in all, which could quite easily be divided into four or five lovely properties and sold at a substantial profit.

Further information upon application to this office.

B.C. LAND & INVESTMENT AGY., LTD.
922 Government St. Phone 125

FOR SALE—MT. TOLMIE, FIVE-ROOM bungalow, basement and furnace. Large lot with fruit and beautiful shade trees. $3,800. F. M. Russell, 112 Pemberton Bldg.

78 HOUSES FOR SALE (Continued)

$3,650—FAIRFIELD SPECIAL—$3,650

ABSENTEE OWNER instructs us to sacrifice his beautiful home of eight rooms and glassed-in sleeping porch, fully modern in every respect. 1½ blocks from sea, half block from car. The house is in perfect shape, all rooms being large, bright and sunny. Garage. This modern house could not be built today under $6,000. Immediate possession given. Exclusively by
ANDREWS REALTY
7th Floor, B.C. Loan Bldg. Phone 2736

A SPLENDID SIX-ROOMED BUNGALOW on Davie Street, with polished floors, fireplaces, sleeping porch, furnace, garage, etc. Extra rooms can be made upstairs for a small cost.
$4500
On Very Easy Terms
GRANT & HOPE
642 Fort Street Phone 1340

COUNTRY HOME—ACRE OF LAND, all in garden, lots of fruit. Bungalow contains two bedrooms, dining-room, sitting-room, kitchen, bathroom, full plumbing, large basement. Barn and chicken house. Situate in Burnside district, three miles out. Price $2,600.
JOHN GREENWOOD
1236 Government Street

DISTINCT AND ATTRACTIVE HOME

CLOSE to Rockland Avenue, on high ground, commanding an uninterrupted view of straits and mountains, with good homes adjoining. We offer this new eight-room residence, just completed.
Special Features: Large living-room, glass doors to sunroom and dining-room, attractive features in kitchen, large den with fireplace. The bedrooms are large; fireplace in one. Also a dressing-room off the main bedroom. Tile bathroom and shower. Hot water heat, hardwood floors. Garage and exceptionally large lot.
PRICE
$10,750
BROWN BROS. & ALLAN, LTD.
Phone 6705 711 Fort Street

OAK BAY BARGAIN
$3500

MODERN six-roomed home in excellent condition, both inside and out. Rooms are of good size, full cement basement, furnace, wash tubs, etc. Nice garden, in lawn and flowers. Reasonable terms.

TO CLOSE ESTATE
OAK BAY HOME OF EIGHT ROOMS
$4200

THOROUGHLY well built home, with attractive appearance, close to car, school and golf club. Large lot, garage, etc. This home is being offered dirt cheap by the executors, and the above price only represents about half the value. Terms given

NEAT SUBURBAN HOME
FOUR-ROOM BUNGALOW AND ONE ACRE
$2250

COMFORTABLE little home, comprising living-room, two bedrooms, kitchen, three-piece bathroom, screened porch. High location, three miles out. Fruit trees and small fruits

HEISTERMAN, FORMAN & CO
Phone 55 606 View Street

NEW EIGHT-ROOM HOUSE. Beautifully finished. Large living-room with open fire and French doors to dining-room.
Hardwood floors
Hot water heating
Exceptional plumbing fixtures
Large basement
Garage
Near Oak Bay street car.
$7800
SWINERTON & MUSGRAVE, LTD
640 Fort St. Phone 491

NEAR GOLF LINKS—8-ROOM DWELling, 1½ acres garden and orchard. Quick sale, price $3,500. Terms one-third cash, balance 1 and 2 years. Beaumont Boggs & Co., Ltd., agents.

"OUR EASY PAYMENT PLAN"

OWNERS have ordered us to reduce prices for a quick sale as follows:

2 ROOMS, city water and light. Quarter acre, fruit trees, etc. $650 to $450.

3 ROOMS; one acre. From $1,500 to $1,200. $150 cash, balance as rent

4 ROOMS, conservatory glass. Half acre; good garage with cement floor, chicken house, etc. From $1,200 to $750.

IN order to close an estate we are instructed to sell ⅓ acre and cottage, two rooms, for $750.

"JUST THE COSY HOME A NEW MARRIED COUPLE NEEDS" Bungalow, four rooms, heated by hot water system, radiators in each room. Polished floors, large cement basement, all modern built-in features, open fireplace and buffet, absolutely spotless. Large lot with two garages. Price, please note, includes kitchen range, blinds, curtains, etc., only $2,750.

BUNGALOW, five rooms, close in. Newly painted. $1,700.

6-ROOM semi-bungalow, open fireplace, glass porch. Garage in basement. Very easy terms. Only $1,700

5-ROOM bungalow, three-piece bathroom, two open fireplaces; basement and chicken houses, etc. Two bay windows. Newly painted and in thorough repair. Price includes linoleum and blinds. Improvements all paid. Price only $1,800.

SMALL monthly payments, with $200 cash, buys a fine home of seven rooms, best of condition and clean. Open fireplace, modern. Sixty-foot lot from street to street; garage, etc. Reduced to $2,100

RESIDENCE of nine rooms, with all modern built-in features. Two lots, glasshouse and garage. Unobstructed sea view. On very easy terms at 6%. Price only $7,000.

Furnished and unfurnished suites to rent.

ARTHUR E. HAYNES, LTD.
723 Fort Street Phone 219

OAK BAY RESIDENCE SACRIFICED—Modern, eight rooms, large drawing-room, dining-room, doors between, fireplaces, hall, all with oak floors. Hot water heating. Four bedrooms. Cement basement. Fireproof roof. All in A1 condition. Large lot to lane. Near sea, fine views. Reduced to $6,500, terms. Bagshawe & Co., Sayward Bldg.

OAK BAY, SOUTH OF THE AVENUE—Two living-rooms, kitchen, three-piece bathroom and one bedroom downstairs; two bedrooms upstairs. Cement basement; central heating. Garage. Price $4,750.
C. S. MARCHANT
Phone 3674 130 Pemberton Bldg

OAK BAY AVENUE HOME—2 LOTS, tennis court, garden, garage. For quick sale, $3,000; $500 cash will handle. A. George & Co., Metropolitan Block, opposite Postoffice. Telephone 212

CLOSE TO PARLIAMENT BUILDINGS

REVENUE PRODUCER. House containing two complete suites, fully furnished, all conveniences. Garage. Nice garden. Owner, unavoidably leaving, will sacrifice this property for
$4,000 CASH. $4,500, ON TERMS
CROSS & CO.
Belmont House Opposite P.O.

GOOD VALUE IN NEW STUCCO

SEVEN-ROOM SEMI-BUNGALOW in Oak Bay, near car and school and Willows beach. Nearly quarter acre of garden lot. Full concrete basement with furnace. Garage. Price $4,800, half cash.
ALDER & SONS, LTD
Phone 1016 217 Central Bldg

SITUATED ON HIGH GROUND, JUST beyond the mile circle and on car line. About three-quarters of an acre, on which is situated six-roomed house, price $2,600. C. S. Marchant, 130 Pemberton Building. Phone 3674

$2750—STORY-AND-HALF DWELLing, in good repair, containing two sitting-rooms, kitchen, pantry, two bedrooms, bathroom, hot and cold water, verandah. Garden, some fruit trees and small fruit. Water pumped by gasoline engine to pressure tank. Standing in ten acres, close to station. Priced extremely low for quick sale.

$1550—WELL-BUILT Summer shack, in excellent order, on Cowichan Bay, standing in 2¾ acres, commanding grand view. Sandy beach.

C. WALLICH
Real Estate and Insurance Agent
Cowichan Station, E. & N. Rly.

78 HOUSES FOR SALE (Continued)

PEMBERTON & SON

WE WRITE ALL CLASSES OF INSURANCE, INCLUDING LIFE

OAK BAY

WE SPECIALIZE IN OAK BAY

A SURVEY OF THIS DESIRABLE DISTRICT has given us complete listings and we are in a position to place before purchasers all Oak Bay houses that are at present on the market. This naturally saves much time to intending purchasers. A VERY CHOICE AND COMPREHENSIVE SELECTION of five and six-room bungalows at prices ranging from $4,500 upwards.

We Recommend the Following:

SEVEN ROOMS ON BEACH DRIVE, near Oak Bay Hotel. Splendid view lot. This house is not new, but thoroughly sound and contains drawing-room, dining-room, three bedrooms, and the usual offices. This place has just been repaired. This is a good buy, as the lot is valuable and the house is sound. Price ... $5000

AN ALMOST NEW SIX-ROOM STUCCO BUNGALOW, on two lots, nicely treed and capable of garden developments. Three bedrooms. Also a floored attic with stairs leading to same, and room for two more bedrooms. Full size basement, high and light. Hot air furnace. Garage. Price ... $5500

WE ADVISE the purchase of vacant lots in Oak Bay, either as an investment or for future use. We have complete listings of such property.

NEAR BEACON HILL PARK AND BEACH

CHARMING SIX-ROOMED BUNGALOW, facing south. Large, bright rooms with open fireplaces. Good attic. Large verandah and sleeping porch. Excellent basement and furnace. Garage. Large, well-kept garden and bearing fruit trees. ONLY ... $3500

A GOOD SIX-ROOMED BUNGALOW near Dallas Road, with fine view of sea and mountains. Rooms are large and have open fireplaces. Excellent lot. Low taxes. ONLY ... $2100

FAIRFIELD

JOSEPH STREET—Five rooms, with full basement and furnace. Price for quick sale, on terms ... $2300

MOSS STREET—Splendid house of seven rooms, with full cement basement and furnace; hardwood floors. Garage. Price ... $5250

AN ATTRACTIVE FIVE-ROOMED BUNGALOW in delightful setting (three lots), near Oak Bay car line, is offered at heavy loss to the owner. Price only ... $3375

SIX-ROOMED MODERN HOUSE of good design on Cowichan Street, on terms at ... $1900

PEMBERTON & SON
Established 1887
625 Fort Street Phone 388

FAIRFIELD STUCCO BUNGALOW
SIX ROOMS

THIS is one of the prettiest bungalows in the Fairfield district, and the owner will sell, either furnished or unfurnished, and give immediate possession. This attractive little home consists of a large living-room with open fireplace and hardwood floor, separated from the dining-room, which also has hardwood floor, by French doors. Dutch kitchen with breakfast nook. There are three large bedrooms with clothes closets, bathroom with tiled floor and walls, all fixtures are modern, separate toilet, cement basement with furnace and laundry tubs. Nice lot in lawn and flowers. Garage. Phone us for further particulars. We can show you over at any time.

ATTRACTIVE VIEW HOME

THE most wonderful view in Victoria, beautifully landscaped, and a paradise for one who loves trees, shrubs, flowers, and a rock garden. Just the home for one who desires a view of the Straits and the mountains without having to climb. The house is fully modern and has only to be seen to be appreciated. We have the key in our office and will be only too pleased to show you over at any time, and give you full particulars as to location, price, etc.

GILLESPIE, HART & TODD, LTD.
611 Fort Street Phone 2040

HANDSOME STUCCO RESIDENCE

WITH granite chimney, situate on one of the best streets in the high part of Fairfield, easy walking distance to town. Features of this house are handsome panelling, a good-sized drawing-room with open grate, a large dining-room, commodious study and sunroom, two large bedrooms, with dressing-room and wash basin, as well as two smaller bedrooms and a sleeping porch, many cupboards and closets, a wash basin and toilet downstairs, and facilities for gas cooking and heating. It is solidly constructed, furnace heated, with lot 50 x 164, and garage, entered from wide lane at rear. The house is beautifully screened with Boston ivy.
The asking price has been $6,000, but mortgagee is pressing for payment and has instructed us to secure offers. $2,000 cash will handle
THE ROYAL TRUST COMPANY
Real Estate Department
Belmont House Victoria

PRETTY FAIRFIELD HOME
FULLY FURNISHED
FIVE ROOMS; TWO LOTS

$4500—PRETTY five-room bungalow, contained in grounds that would be hard to duplicate today, laid out in lawn, flowers, shrubs and shade trees, and are convenient to park, beach and street car. The bungalow is exceptionally well planned and very artistically decorated and is FULLY FURNISHED, including piano and gramophone. Price only $4,500

P. R. BROWN & SONS, LTD
1112 Broad Street Phone 1076

FOR SALE
JUST OFF THE GORGE ROAD

WHY PAY RENT WHEN YOU CAN BUY 5-roomed cottage as cheap as this one. Two open fireplaces, 3-piece bathroom; cement floor in basement, hot air furnace, garage, chicken house, 5 choice fruit trees. Price (reasonable terms) ... $2100

JUST OFF HAULTAIN—EXCELLENT VALUE

THIS 6-ROOMED RESIDENCE, WITH all modern conveniences, has been reduced to ... $2650

OAK BAY MUNICIPALITY

A VERY ATTRACTIVE 6-ROOMED California bungalow, hardwood floors, hot water heating system, built-in features, large open fireplace, floor of basement cemented, stationary tubs. Several beautiful oak trees. Price (early possession and reasonable terms) ... $4000

R. O. DALBY & CO., LTD
634 View Street (Opposite Spencer's)

$3150—ONE OF THE NICEST FIVE-room bungalows in Fairfield, fully modern and in fine shape. Full basement, furnace and garage.

W. J. GILLILAND & CO
1303 Douglas Street Phone 3302

78 HOUSES FOR SALE (Continued)

THREE LOVELY
BEACH DRIVE
HOMES

SEVEN ROOMS

SITUATED ON BEACH DRIVE, commanding a magnificent marine view, a semi-Colonial dwelling of seven rooms, built about a year ago. Of unusually fine construction and fireproof roof. Well arranged and contains all modern conveniences. Nice size lot, and additional land may be obtained if desired.

NINE ROOMS

EXCEPTIONALLY CHOICE FULL TWO-STORY DWELLING of nine rooms on Beach Drive, with superb view. Hardwood floors. The rooms are large, as are also the windows. The situation is ideal and the lot approximately 186 x 200. This is a very fine home.

NINE ROOMS

A WELL-BUILT STUCCO BUNGALOW on Sylvan Lane. Carefully planned, well built, hot water heating and latest modern conveniences. Delightful unobstructed view of Gulf Islands and snow-capped mountains. Grounds beautifully laid out in shade and ornamental trees, shrubbery, lawns, etc. Over half an acre of land.

PRICES AND TERMS UPON THE ABOVE BEAUTIFUL HOMES WILL BE GLADLY FURNISHED UPON APPLICATION TO THIS OFFICE

ESQUIMALT BUNGALOW
HOT WATER HEATED

HERE IS A BUNGALOW of six rooms, with a third of an acre, under cultivation. Of recent construction and very latest design, with all conveniences and built-in effects. It is very nicely situated, and through unforeseen circumstances owner must sell immediately at a greatly reduced price, and will give terms. The price is only ... $4500

B.C. LAND & INVESTMENT AGENCY, LTD.
922 Government St. Phone 125

$7250

Here you have a home of six rooms, designed for comfort and elegant in finish
BUILT ON 65-FT. LOT
With a southerly exposure on park, there is an entire absence of crowding, adding to its desirability. Within a few minutes' walk of Postoffice.
LOCATION IS EXCLUSIVE
Allow us to show you this home
CHRISTY, HALL & CO., LTD
REALTORS
640 Fort Street Phone 275

$1050—FOUR-ROOM BUNGALOW, with nice garden lot and garage. Very easy terms.

$4250—SIX-ROOM bungalow, with the finest view imaginable; octagonal entrance hall with open fire, makes a comfortable lounge, three bedrooms, grounds about 2 acres, with hard tennis court, oak and fruit trees, and outbuildings. F. F. Higgs, 208 Pemberton Bldg.

$2500—ON TERMS. SIX-ROOM house, in perfect order from top to bottom, at a sacrifice price on account of a death in family. It consists of a large entrance hall, living-room, fireplace, built-in buffet, sliding doors between dining-room, kitchen, good pantry with built-in cupboards, three good bedrooms; separate toilet, bath and wash basin. Inside entrance to concrete basement, furnace. Garage. Good lot. Close to car and school; good street. No information given on phone regarding this property. The furniture can be bought at a sacrifice also, as owner is leaving city. T. B. Monk & Co., Room 11, Arcade Block, 612 View St. Phone 1970.

$1300

THAT'S THE TOTAL PRICE OF A FIVE-ROOM MODERN COTTAGE, with good lot, within walking distance of town. Make your own offer of terms.

MEHAREY, ROE & CO., LTD.
624 Fort St., Cor. Broad Phone 2208

PROPERTY IS TOO HIGH
How Can Such a Statement Be Correct When You Can Buy

5-ROOM STUCCO BUNGALOW, built three years, well located near school? Basement; chicken house; variety of fruit. Seven lots excellent soil. All for $2,500, terms to suit.

MEHAREY, ROE & CO., LTD.
624 Fort St., Cor. Broad Phone 2208

MAKE ME AN OFFER
CLOSE TO CITY
PAVED ROAD

5 ACRES, all cleared and good bottom soil. A neat little four-roomed bungalow, barn, chicken house and garage. Lovely situation, close to Gordon Head.

JOSEPH C. BRIDGMAN
604 Broughton St Established 1858

HIGH FAIRFIELD
$3500

$400 CASH WOULD HANDLE THIS WONDERFUL HOME. Nice garden and grounds, and a REAL SNAP AT THE PRICE. Six beautiful rooms, cement basement, furnace, garage, on a lot 50 x 132. SEEING IS BELIEVING; COME IN

VICTORIA REALTY & BUILDING, LTD
618 View Street Phone 2026
"RELIABLE REALTORS"

$3250—BUNGALOW, 5 ROOMS, NEAR Oak Bay Avenue, sliding doors living-room to dining-room, open fireplace, furnace, double garage

$2625—SEMI-BUNGALOW, 6 ROOMS, Oak Bay, all modern, furnace

$1900—BUNGALOW, JAMES BAY, 5 rooms; easy terms.

E. E. HEATH
625 Yates Street Phone 874

$2500

IT IS NOT OFTEN that stucco bungalows are priced as low as $2,500. We have one for sale, having four rooms and basement, at this price, and shall be pleased to show it to you.

J. A. WALKER & CO., LTD.
1106 Government Street Phone 1466

$1250—COSY FOUR-ROOM BUNGALOW, MOUNT TOLMIE, NEAR SCHOOL AND CARS. Living-room, two bedrooms, kitchen, three-piece bathroom. Pretty garden lot. Terms can be arranged.

$6000—MODERN FAIRFIELD STUCCO BUNGALOW, IN HIGH LOCATION, NEAR SEA. Six beautiful rooms, exquisitely decorated; three bedrooms. Garage. Owner will grant terms to reliable purchaser. AN OUTSTANDING HOME IN A DISTRICT OF BEAUTIFUL HOMES.

L. M. ROSEVEAR
Phone 5000 212 Union Bldg

CLOSE IN BARGAINS

6-ROOM HOUSE, CEMENT BASEMENT, furnace, laundry room with tubs, large kitchen and pantry, dining-room with buffet, living-room with open fire, three large bedrooms; all in excellent condition. $3,800. 8-Room house within easy walking distance of City Hall; absolutely modern from top to bottom and like new for $3,700.

CITY BROKERAGE
Phone 815 636 View Street

78 HOUSES FOR SALE (Continued)

PROPERTY ADVERTISED SUNDAY WAS SOLD 9 O'CLOCK, MONDAY MORNING

HERE'S ANOTHER WINNER

$1700—CLOSE JUBILEE HOSPITAL. Good bungalow, consisting of living-room with open fireplace, large kitchen with separate pantry; two bedrooms downstairs and one up; three-piece bathroom; full cement basement, hot air furnace; nice garden, etc. Handy location, close school and half minute car line. Small payment down and balance like rent. Exclusive listing.

E. E. HEATH
625 Yates Street Phone 874

79 WANTED TO BUY—HOUSES

HOUSES WANTED WITHIN 3½-MILE circle, to purchase on easy terms. Small furnished or partly furnished house on two lots or more; also to purchase large lot up to ¾ acre. Give details privately to Box 3569, Colonist.

WANTED TO BUY—FOUR-ROOM BUNGALOW, must be modern. Phone 4153L.

WANTED TO RENT OR BUY—TWO OR three-room cottage, with large garden. Box 3561, Colonist.

80 PROPERTY FOR SALE

FOR SALE—CHOICE LOT ON DOUGLAS Street, or will build for tenant. Good for plumbing or motor accessories. Near Hudson's Bay. Inquire 1609 Gladstone Avenue, or 1607 Douglas Street.

FOR SALE—NICE LOT, HIGH POSITION just back of St. Margaret's School. Some building material. Inquire 1609 Gladstone Avenue.

GOOD BUILDING LOT ON LILLIAN Road, Foul Bay, $275. Apply 1666 Ross Street.

JOAN CRESCENT BARGAIN—AS I AM leaving Victoria I offer for sale the two deep lots with 100 feet frontage on Joan Crescent and facing Manor Avenue I bought for a homesite. See this classy site before buying. Avery Ravedanor.

LOTS IN NEW SUBDIVISION, NOW ON the market at $200; easy terms. Buy one for a Summer home or permanent residence. Low taxes.
H. A. HINCKS
Langford Phone Belmont 3

OAK BAY

SEE THIS LOT BEFORE BUYING ELSEWHERE. SITUATED ON THE BEST PART OF BEACH DRIVE. ABOUT ONE ACRE IN SIZE. WELL TREED. PART ROCK. BALANCE GOOD GARDEN SOIL. BEAUTIFUL UNOBSTRUCTED VIEW. THERE IS NOTHING ELSE IN OAK BAY TO EQUAL THIS, AND THE PRICE IS VERY REASONABLE.

$6500

A. W. JONES, LIMITED
ESTABLISHED 1883
1002 BROAD STREET PHONE 198

PROPERTY FOR SALE
MOUNTJOY AND CENTRAL AVENUES
OAK BAY

1.42 ACRES, BEAUTIFULLY TREED, on Mountjoy Avenue, Oak Bay; no rock. An ideal building site. Sacrifice price ... $3500

WISE & CO., LTD.
Phone 2641 109 Pemberton Bldg.

OAK BAY LOTS—REAL BUYS

LOT NEAR ST. PATRICK	$225
MONTEREY AVENUE LOT	$1425
ST. PATRICK CORNER	$825
HIGHLAND DRIVE	$935

MEHAREY, ROE & CO., LTD.
624 Fort St., Cor. Broad Phone 3308

80A BUSINESS PROPERTIES

REMARKABLE REAL ESTATE INVESTMENT—Business property, 60x112, fully improved. Important corner, with the BEST apartment house district in Victoria tributary to it. Good business to be derived from the excellent purchasing power of occupants of high-class apartments, assuring high rents and LARGE INCREMENT for the purchaser of the property at present ATTRACTIVE PRICE. Property shows fair return on investment now. $7,000 cash will handle. Price and full particulars on application.
PEMBERTON & SON
625 Fort Street Phone 388

RETAIL BUSINESS LOT, SITUATED within half block of Douglas Street and best retail section. Size 60x120. Absence of vacant stores warrants immediate improvement of this property. A $7,000 building should bring $2,400 a year. Taxes approximately $650. We offer this lot AT BARGAIN PRICE OF $7,500.
PEMBERTON & SON
625 Fort Street Phone 388

81 PROPERTY WANTED

WANTED—LOT, CHEAP FOR CASH. City side of Harriet Road or Foul Bay district. Phone 8141L.

82 ACREAGE FOR SALE

DEEP COVE

FOUR-ROOMED COTTAGE on the waterfront, good water supply, $2,500.

THREE-ROOMED COTTAGE on the waterfront, excellent beach, good well; $1,800.

FINE LOT, overlooking water, half minute from seafront, $150.

SPARLING
At Deep Cove Tel. Sidney 102Y

IMPROVED ACREAGE AND WILD LAND. F. F. Higgs, 208 Pemberton Building.

2 CHOICE WATERFRONT LISTINGS
AND EACH ONE A GENUINE BARGAIN

NO. 1. 14 ACRES, Pedder Bay, 7 acres cleared, and a young orchard. Balance good land. 250 yards on this beautiful sheltered bay. Magnificent view from the house. Bungalow of 4 rooms with basement. Barn 40x20. Price as a going concern, with implements, poultry, and 1 milch cow, $2,150

NO. 2. 8 ACRES, Parry Bay. Large waterfrontage. Road on the entire back boundary. Private bay with shingle beach. Lots of arbutus, maple and other ornamental trees. Fine view of sea and mountains. Price $3,500.

NO. 3. 5 ACRES, situated on the most attractive part of Mill Bay. Nicely treed. A good buy either for a speculation or a home. Price $1,500.

ROBERT GRUBB & CO.,
1112 Government Street Victoria

WATERFRONT LOT AT DEEP COVE. Good four-room house and garage for two cars. Also good supply of water. Price $2,600.

FOUR-ROOM COTTAGE and four acres of good land for only $1,100

T. B. MONK & CO
Suite 11, Arcade Block Phone 1970

5 ACRES, ALL GOOD LAND, MOSTLY IN small fruits. Summer home of three rooms; garage; two wells of spring water.
PRICE $2,500

5 ACRES, within the 4½-mile circle. Splendid bungalow of five rooms. About one acre under cultivation, balance parklike land with rockeries. Garage.
PRICE $4,500

5 ACRES and five-roomed cottage. Three under cultivation, with domestic orchard, balance brush, with living stream through property. Poultry houses for 500 birds. City water.
PRICE $6,000

BRETT & KER, LIMITED
Real Estate, Financial and Insurance Agents
Phone 133 1200 Government St.

1 ACRE, UNDER CULTIVATION, IN city. No reasonable offer refused. Box 4165, Colonist.

ACREAGE FOR SALE
(Continued)

WATERFRONT

ONE ACRE, NICELY SECLUDED, THREE MILES NORTH OF BRENTWOOD, with cottage, chicken proposition; going concern; suitable for couple $1200

TWO-THIRDS OF AN ACRE, mostly cleared, except for shade trees. ACCOMMODATION FOR 700 BIRDS, OVER 400 PICKED BIRDS. Brooder house, complete. EXCELLENT LITTLE COTTAGE with basement. Bearing fruits. City water, light and phone. Taxes about 125. Bus and school quite close. Three-mile circle. Half cash $2650

EAST ROAD, SAANICH

6 ACRES, MOSTLY IN ORCHARD IN HEAVY BEARING. Light, healthy situation. Four-roomed house and attic, open fireplace. GARAGE, BARN FOR SIX HEAD, two small chicken houses. Never failing water system into house. BATH, plumbing. Taxes about $3 an acre. OWNER WILL TAKE TOWN PROPERTY OR CAR AS PART TRADE $1200

GOING CONCERN—SPLENDID REVENUE

6 ACRES, PRACTICALLY ENTIRELY IN LOGANS, BLACK CURRANTS AND ASPARAGUS. UNLIMITED SUPPLY SPRING WATER. WELL-BUILT BUNGALOW, BARN, FULL OF EQUIPMENT, CHICKEN HOUSES, WITH STOCK. DOMESTIC ORCHARD. GRAPES. OWNER OBLIGED TO RETURN TO ENGLAND. PROPERTY PRICED LOW FOR QUICK SALE WITH FURNITURE (TERMS) $5300

PEMBERTON & SON
Phone 388 625 Fort St.

LOVELY COUNTRY HOME
EIGHT MILES FROM CITY. PAVED ROAD

50 ACRES OR PART. Five-room fully built-in features, cement basement, furnace, automatic electric water system, electric light, full plumbing. Outbuildings consist of poultry houses, barn and garage. The land is fenced and cross-fenced with sheep fencing. The cleared land is in grass; some timber and parkland. There are few such desirable suburban homes available, and you must act quickly to get this one. The easiest of terms can be arranged.

P. R. BROWN & SONS, LTD.
1112 Broad Street Phone 1076

84 ACREAGE WANTED

WANTED — ACREAGE. WILD LAND; must be cheap; close in. Box 2854, Colonist.

85 FARMS FOR SALE

FARMS, RANCHES, WATERFRONT. F. F. Higgs, 208 Pemberton Building.

FOR SALE — CHOICE PLEASURE AND sporting property, 100 acres. Gentleman's ten-room modern residence, good outbuildings, also cottage. Boating, fishing, shooting. Full particulars, address Owners, 630 Admirals Road, Esquimalt. Phone 12581 2.

$3900 — SMALL FARM, SITUATED about the centre of the Saanich Peninsula, comprising nearly 12 acres of good land; all cleared except few stumps. Small bungalow, barn, chicken houses. Never-failing water supply piped to house. Ideal for chickens and small fruits. Exceptionally easy terms. Best bargain on the market.

DOUGLAS, MACKAY & CO. (VICTORIA), LIMITED
Phone 817 1214 Broad Street

15% on Your Investment

Five-roomed bungalow, modern, with full cement basement and hot air furnace. Also four-roomed cottage, which is rented for $25 per month. The two houses stand on a lot and a half of very attractive garden. Only fifteen minutes' walk from downtown. Here is an opportunity to make an investment which will bring you a profit of 15%. To close an estate the price is reduced to $6,000, on very easy terms.

Alfred Carmichael & Co.
Limited
1210 Broad Street. Realtors

BUILD NOW

We own a wide choice of lots in Oak Bay and city. Thus we can make you a very attractive offer in building you a home to your own design on a very easy payment plan.

We have been building homes in the city for over seven years and given satisfaction.

Ask the people we have built for. Estimates free.

H. R. BROWN
CONTRACTOR
638 View Street Phone 813

Cheap Acreage

Two acres of beautiful land on Island Highway. Shade trees and splendid beach. Low taxes.
$2,000, ON TERMS
A. S. BARTON
110 Pemberton Bldg. Phone 2061

FURNITURE SALE BY OWNER LEAVING CITY

As we are leaving Victoria we offer at private sale the modern and superior furniture of our eight-room residence, 515 Trutch Street.

The articles or sets may be purchased separately and at prices that for furniture of equal value can not be duplicated.

Inspection by appointment.

Avery Ravedanor
PHONE 2382

RAIN QUENCHING MANITOBA FIRES

WINNIPEG, July 25.—Rain is gradually lessening the forest fire hazard in the Northern Manitoba district today and according to forestry officials here, the twenty to thirty fires which the Royal Air Force and the fire rangers have been fighting strenuously during the past month, are gradually petering out under the drenching.

Chicago Grain

(Supplied by B.C. Bond Corpn., Ltd.)

CHICAGO, July 25.—Wheat: It is quite likely that this year the use of combines for harvesting wheat has cost the farmers of the Southwest millions of dollars instead of being an economical means of gathering the crop. In such a season as this the lower harvesting cost is much more than offset by the poorer condition in which the wheat comes to market. With almost daily showers or rains hurting harvesting season some method of reducing the excess moisture before the wheat is shipped seems to be essential to avoid preventable loss. It will be strange under such conditions if the country grain trade does not suffer serious losses, and commission merchants at terminals will be exceedingly fortunate if they do not suffer losses by heavy overdrafts on consignments. A letter from a farmer within a dozen miles of Wichita says that he started cutting wheat on June 16 and July 19 and still had eighty acres to cut. Broomhail calls attention to the demoralization of foreign trade due to dumping the Canadian surplus, but says importers of large future needs seem to have been overlooked. The season's imports will approximate 800,000,000 and there is no present reason to expect any smaller requirements during the twelve months beginning with August 1. The Spring wheat crop is the big bear, but his bite may not scare as much as his growl, but it has been some growl.

Corn: It is somewhat surprising to find clearances of corn for export from this country in such a time as this, but such clearances were reported last week and again yesterday. Hogs are, of course, among the largest corn consumers and their price is about on a par with current quotations for July corn and very much above the quotations of corn for September delivery. The character of the Autumn will determine this year how soon it will be possible to switch to new corn and during what month highest prices will be recorded. From the standpoint of commercial supplies Chicago will be in a position to reflect this demand.

	Open	High	Low	Close
Wheat—				
July	121⅛	121⅞	118⅞	119⅝
Sept.	123⅛	123⅞	122	122¼
Dec.	127⅞	128¼	125⅞	126¼
Corn—				
July	107⅛	107⅞	106⅞	106⅞
Sept.	83½	83⅞	82½	82⅞
Dec.	78⅛	78⅞	77½	77⅞
Oats—				
July	47⅛	47⅞	47	47⅛
Sept.	39½	39⅞	39⅛	39½
Dec.	42⅞	43¼	42⅛	42⅞
Rye—				
July	101	101	98	98
Sept.	102½	102½	100⅞	100⅞

Wholesale Row

(Revised July 21, 1928)

EGGS

B.C. Extras, doz.	.37
B.C. Firsts, doz.	.35
Pullets, doz.	.32

VEGETABLES

Carrots, sack	2.50
Parsnips, sack	M.P.
Cabbage	.04
Cauliflower, doz.	1.75
Lettuce, crate	1.50
Potatoes, new	1.75
Turnips, sack	2.25
Cucumbers, doz	1.50 to 1.75
Green onions, doz.	.30
Australian and Jap Onions	2.75

NUTS

Almonds, per lb.	.25
Walnuts, Oregon, per lb.	.28
Peanuts, roasted, per lb.	.13

FRUIT

Apples—	
Winesaps	2.00
Bananas, per lb.	.08
Cantaloupes, 45's	5.50
Cantaloupes, 36's	5.25
Cantaloupes, 15's	2.25
Cantaloupes, 12's	2.25
Peaches, table	2.00
Peaches, preserves	1.60
Preserving apricots	1.25
Cherries, Lamberts	.06
Lemons, California, per case	7.50 to 9.00
Cocoanuts, per doz.	1.00
Rhubarb, per lb.	.05
Oranges, per case	7.00 to 8.25
Grapefruit, California	7.00 to 7.25
Plums	2.00 to 2.50
Melons—	
Casabas, per lb.	.05
Honeydews, per lb.	.06
Watermelon, per lb.	.06

SUGAR

B.C. Refinery—	
White, per hundred	6.45
Yellow, per hundred	5.95

FEED

	100 lbs.	Per Ton
Barley	$2.60	$50.00
Or Barley	2.70	52.00
Corn	2.80	54.00
Cracked Corn	2.90	56.00
Feed Cornmeal	2.90	56.00
Oats	2.70	52.00
Oats, ground	2.80	54.00
Scratch Food	2.90	54.00
Poultry Mash	2.80	54.00
Marvel Egg Mash	2.90	56.00

FLOUR

	Per Sk. 49 lbs.
Snowflake	$2.60
Purity	2.60
Five Roses	2.60
Maple Leaf	2.60
Royal Standard	2.60
B. & K. Pastry	2.30
Whole Wheat	2.60
Quaker Flour	2.60
Robin Hood	2.60

MEAT

Beef, steer, per lb.	.16½
Beef, cow, per lb.	.16½
Lamb, per lb.	.20
Pork, per lb.	.18
Veal, heavy, per lb.	.20
Veal, local, per lb.	.21
Liver, per lb.	.14
Bacon, per lb.	.23 to .41
Ham, per lb.	.28 to .31
Chicken, per lb.	.32 to .38
Fowl, fresh, per lb.	.20 to .26
Duck, per lb.	.40
Turkey, per lb.	.42 to .48

DAIRY PRODUCE, ETC.

Butter, cartons	.42 to .45
No. 1	.45
No. 2	.43
Two and three blocks	.43
Butter, No. 2, per lb.	.41
Lard, tierce, per lb.	.17
Lard, other kinds	.17½ to .18½
Shortening, tierce, per lb.	.18½
Shortening, other kinds, lb.	.18½ to .19
Cheese, matured Ontario, lb.	.26½
Cheese, twins, per lb.	.27
Cheese, triplets, per lb.	.27½
Cheese, Stilton, per lb.	.31
Cheese, solid mild, per lb.	.26
Edam Dutch Cheese, per lb.	.45
Gonda Cheese, per lb.	.45
Gouda Cheese, per lb.	.45
Gorgonzola, per lb.	.55
Swiss Gruyere, in portions, box	.50
English Stilton, lb.	.85
Imported Roquefort, per lb.	.85
Eagle Brand, Camembert, box	.65
Circle Brand Breakfast Cheese	.40
Kraft, lb.	.35
Golden Loaf	.34

Retail Prices

(Revised July 21, 1928)

VEGETABLES

Potatoes, local, sack	1.25
Celery	.20
Cabbage, each	.10 to .20
Beets, 3 lbs.	.15
Carrots, per bunch	.10
Parsnips, 5 lbs.	.15
Cauliflower, each	.10 to .25
Onions, 4 lbs.	.25
Lettuce, head	.10
Green peas	.25
Cucumbers	.20 .15 .10
Radishes, 3 bunches for	.10
Green beans, per lb.	.15
Wax beans, per lb.	.15
Potatoes, local, new, 10 lbs.	.25

FRUIT

Apples—	
California Gravenstein apples, lb.	.15
Lemons, Cal., doz.	.35, .25, .50 .60
Navel Oranges, doz.	.75 .50 .60
Dates, 2 lbs.	.25
New California Figs, pkt., 10, 15, lb.	.25
New California Layer Figs, lb.	.30
Spanish Cluster Raisins, box	.50
New Fard Dates, lb.	.30
Florida Grapefruit	.20 .10
New Almond Nuts, lb.	.20
California Cluster Raisins, box	.35 .25
Cocoanuts, each	.15 .20
Apricots, per basket	.50
Preserving apricots, box	1.50
Preserving apples, per box	1.65
Peaches, per doz.	.40 to .50
New local apples, 2 lbs.	.25
Raspberries, 2 boxes	.25
Loganberries, 3 boxes	.25
Bing Cherries, per lb.	.25
Bing cherries, per lb.	.25
Royal Anne Cherries, per lb.	.15 to .20

NUTS

Pecans	.40
Mixed	.25 .25
California Soft Shell Walnuts, lb.	.40
Roasted Peanuts, per lb.	.15
Almonds	.30
Soft Shell Almonds	.40

DAIRY PRODUCE, ETC.

Butter—	
Best Alberta, cartons	.52
Comox, lb.	.55
Cowichan Creamery, lb.	.55
Salt Spring Island, lb.	.55
Handipats, lb.	.52
Our Own Brand, lb.	.50
Alberta Butter, bulk	.47
New Zealand Creamery	.47
Eggs—	
B.C. fresh extras	.42
B.C. fresh firsts	.40
Pullets, extras	.37

CHEESE

B.C. cream cheese, lb.	.40
B.C. solids, lb.	.30

FISH

Halibut, per lb.	.20 .28
Cod,	.15
Cod Fillets, per lb.	.25
Cod fillets, 2 lbs.	.35
Soles, lb.	.15
Skate, 2 lbs.	.25
Finnan Haddies, per lb.	.20
Small red salmon, per lb.	.20

Rumanian Finance

BUCHAREST, July 25.—The Rumanian National Bank, under the arrangements concluded with foreign bankers for a stabilization loan, will double the emission of currency, while at the same time reconstruction of the country's railway system will be undertaken, Premier Bratianu told the Institute of Economics today.

"Nothing but war," the Premier said, "and I can see no possibility of that, can prevent Rumanian stabilization in the Autumn." He declared Rumania could stabilize its currency under better conditions than did France.

Auction Today
Of
Nice Clean Furniture

Piano, Doherty Organ, fumed oak Dining-Room Set, China Cabinet, fumed Library Table, nice fumed oak Divanette, almost new Sanitary Couch and pad, brown Rattan Chairs and Lounge, Simmons Beds, white enamel Bureau, Vanity Dresser and Bench, Chiffonier, Sewing Machines, cosy corner Easy Chairs, Extension Tables, 3-piece mahogany Parlor Set in tapestry, rattan Baby Buggy, extra nice Carpet Squares and Rugs, Congoleum Squares, Caribou Skin, Books, Pictures, Electric Grills, Oak Buffet, Linoleum, Clocks, good Aluminumware, Saws, Tools, enamel front Ranges, small Electric Range, Screen Doors, Refrigerator and Sundries.

In McCloy & Co.'s Large Hall
Cor. Pandora Ave. and Blanshard.

TODAY, 1:30 P.M.
On View till Start of Sale.

MAYNARD & SONS
AUCTIONEERS
Instructed, we will sell at Salesrooms, 727-733 Pandora Avenue

Tomorrow (Friday) 1:30 P.M.
Well Kept
Household Furniture
And
Furnishings

For Parlor, Dining-Room, Bedroom and Kitchen

Full particulars Friday morning's Colonist.

Also at 10:30 in our Stockyard: Usual Sale of Poultry, Ducks, Vegetables, etc.

MAYNARD & SONS
Auctioneers Phone 837

For Private Sale
STEWART WILLIAMS & CO.
AUCTIONEERS
Duly instructed by the Purchasing Agent for the Canadian Pacific Railway, are offering for sale by private treaty, the

Billiard Tables and Equipment of the Empress Hotel

The Billiard Room being taken in for further improvements. The tables consist of 3 English Billiard Tables by Burroughs & Watts, 12 feet by 9 feet; 1 Brunswick Balke Pocket Pool Table, 9½ feet by 4½ feet; 1 Brunswick Balke Billiard Table.

The equipment for the above is complete and includes Cues, Balls, Markers, Racks, etc.

The tables can be seen at any time, or further particulars given on application to

The Auctioneer
Stewart Williams
312 Sayward Bldg. Phone 1324

ANTIQUES
GEORGIAN GALLERIES
Car. Fort and Fernwood
Genuine Antiques Only.
Cars No. 1, 5, 10, 11 to Door
Hours: 9 A.M. to 6 P.M.

ANTIQUES
Art Furniture, Etc.
Largest Selection on Pacific Coast
Bartholomew's
1113-19 and 1051 Fort Street and 613 Douglas Street
Phones 1411, 924

Latest News From Wall Street

(Supplied by Branson, Brown & Co., Ltd.)

Hearings on the application of Missouri Kansas Texas to acquire control of St. Louis Southwestern and the Kansas City Southern will begin at Dallas, September 17, the application constitutes the second atempt of L. F. Loree, and associates, to effect consolidation of Southwestern carriers.

Gross earnings of Southern California Edison Co. for six months ended June 30 according to advices ended June 30, according to advices received by E. H. Rollins, amounted to $16,896,327 against $14,867,922.

It is now stated in the street that radio has bought substantial interest in Pathe Company for purpose of expanding R. C. A. photophone company's apparatus for synchronizing motion pictures with voice and music.

Bangor and Aroostook declared regular quarterly dividend of 88c on common and 1¾% on preferred, payable October1, record September 15.

STOCK OPINIONS

Hornblower & Weeks—We do not believe that the general market is in any condition to stand the strain of a volume of trading at rapidly increasing price levels.

J. S. Bache—A trading policy seems to be the most prudent policy for the present and such a programme prohibits the assumption of substantial new commitments in securities which have already enjoyed large appreciation in the past week.

International Rapid Transit in year ended June 30 preliminary reported net $8.63 a share against $4.20 in preceding year.

Electric Investors in year ended June 30 earned $2.97 a share on 890,249 common shares against $3.82 on 837,919 common shares in year ended December 31, 1927, and $2.35 a share on 788,953 common shares in 1926.

Federal Motor Truck declared usual stock dividend of 2½% and regular quarterly cash dividend of 20c.

Willys Overland delivered at retail 14,965 cars in first 15 days of July, net, including export sales. Daily output averages 1,500 cars. Sales for year to July 15 exceeded $215,000 against $171,743 for entire year 1927.

Canadian Pacific gross earnings in third week of July were $4,015,000 against $3,621,000 in 1927 period. For year to July 21, total $102,922,000 against $93,448,000 a year ago.

Davison Chemical offers stockholders right to subscribe to Silica General Corporation stock on basis of one share of Silica General at $25 for five shares of Davison stock held. Rights expire August 23. Offering underwritten at $24 a share by bankers who have bought 49% interest in European Silica General Corporation for $2,500,000.

Freight carloadings week ended July 14 totalled 1,024,534 cars, increase 173,929 over preceding week which included Independence Day.

Wabash handled 19,416 revenue freight cars in week ended July 21 against 16,761 same week last year.

B. F. Goodrich, American Tobacco, Lima Locomotive and Pressed Cars directors' meet today for dividend.

Motor gasoline for export sale advanced ½c a gallon.

Pierce Arrow stockholders' meet today to vote on affiliation with Studebaker.

Crude Oil production in Seminole area totalled 238,920 barrels for 24 hours ending 7 a.m. July 24, against 236,775 barrels preceding day.

New York Stock Letter

(Supplied by Branson, Brown & Co., Ltd.)

NEW YORK, July 25.—Rallies were featured in the stock market today, but they encountered some realizing in the afternoon and sagged from their high levels. General Motors was a feature reflecting considerable short covering. Jewel Tea, Davison Chemical, Johns-Mansville, Radio, Wright, Stewart Warner and General Electric were among those showing prominence on the upside. Warner Brothers Pictures trended lower on realizing. Steel shares made a good showing on recent reports of improvement in earnings. Rails were firm on carloading figures and coppers rallied under leadership of Greene Cananea.

The carloadings were well over the million mark. The Iron Age reported that steel making has stepped up slightly from a little under 75% a week ago to a full 75% rate, but against this, new business and fresh shipments on contracts fell off in the week and orders appeared to be growing individually smaller.

A factor that added to the tendency to even up by recent short sellers was undoubtedly the steady tone of the call money market, which continued at 5 1-2 per cent all day. In some quarters high rates were looked for.

The market is more of a trading affair and the reduction of long holdings on bulges may prove to be the more profitable course to follow.

Montreal Stock Letter

(Supplied by B.C. Bond Corpn., Ltd.)

MONTREAL, July 25.—The Montreal stock market failed to follow Wall Street's lead, but was quiet with little initiative. The only feature was provided by Nickel, but even in this case the Montreal price lagged fractionally behind the New York market. In some quarters the outlook for International Nickel is regarded as exceedingly bright. The company has started construction of its new 3,000-ton smelter, this being the beginning of an eighteen-month programme at the end of which there will be also a 4,500-ton concentrator and the company will be able to handle about 9,000 tons of ore a day. At the present time the smelting capacity of the company at Sudbury is 2,000 tons a day. In the meantime considerable progress is said to have been towards development of the Frood mine and it is stated that the ore body will be reached by next November. Under the favorable circumstances the stock was pushed up over twenty points to well over 94 in New York, and touched 94 1-4 here, although it eased off 93 1-8 at the close. Earnings of the company are stated to be better than $5 a share. Aside from Nickel the market was dull. Total trading on the market was about the same as yesterday. Brokers here are not very anxious for business in view of the credit stringency. Payments falling due on stock issues at the end of the month aggregate some $23,500,000, and while the whole of the amount will not have to come from Montreal, a large proportion will, as the stocks in question are Shawinigan Power and Brazilian. Brokers are therefore busy making arrangements to meet these payments, and are more willing to use funds for this purpose than to finance new purchases. The market will consequently be a dull affair in all likelihood until the end of the month with money getting tighter from now until the latter part of next week.

Whitney Letter

(Supplied by Branson, Brown & Co., Ltd.)

NEW YORK, July 25.—Whitney of the Wall Street Financial Bureau says today:

Anticipating a relative duplication of Tuesday's market today it is unlikely that the market will again be referred to in the newspapers as reactionary, until around Thursday afternoon when the subject of brokers loans will again be brought to mind.

American started its advance in a rather decided fashion and while the prediction is not made it would nevertheless be no surprise to find American Can in the current advance developing unlooked for strength much as in cases recently of Atlantic Refining, Montgomery Ward and Carbide.

If actual decided improvement in earnings is to be the principal factor in the selection of issues to be bought at this time, then St. Paul preferred, while it is available below 50 cannot be overlooked. In the first half of this year gross revenues are expected to closely approximate $80,000,000 an increase of close to $5,000,000 over the corresponding period of last year, while net operating income will be approximately $11,750,000 thereby registering a gain of close to $8,000,000 in comparison with the first six months of last year. 1928 should result in a net of between $6.60 and $7 for the preferred.

Our recommendation to buy General Motors stands repeated. The unexpected development which killed the move in General Motors just as it was scheduled to go through 200 has been corrected by Mr. Raskob's resignation.

U. S. Leather earnings, even allowing for a six dollar rate on the A stock showed close to an annual rate of $9 a share on the common. Since the June quarter of the year is normally the smallest quarter, further increase in earnings and further advance in the stock is expected.

The Daily Cross-Word Puzzle

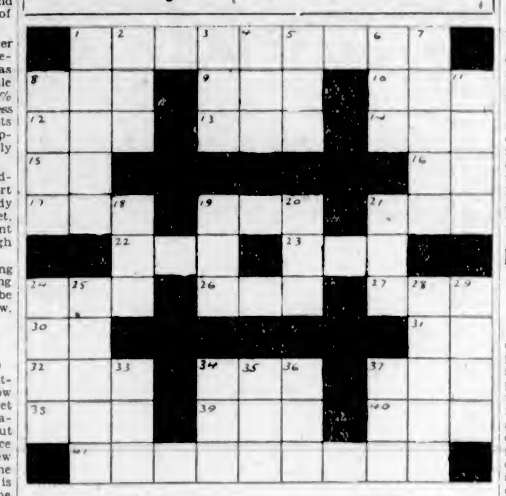

ACROSS

1. Made fun of.
8. Organ of hearing.
9. Pluto.
10. Moving wagon.
12. By way of.
13. Girl's name.
14. Constellation.
15. Prefix, into.
16. Note well (ab.).
17. Cereal.
19. Do.
21. Letter S.
22. Run about.
23. Be in debt.
24. Artificial language.
26. Tiny point.
27. Mandate.
30. Proposed international language.
31. Sun god.
32. Hail.
34. Foot of an animal.
37. Even.
38. Recent.
39. Mohammedan dignitary.
40. Large vessel.
41. Restrains.

DOWN

1. Watery.
2. Man's name.
3. Mountain in Crete.
4. Spanish hero.
5. A great republic (ab.).
6. Heroine of "Uncle Tom's Cabin."
7. Mends.
8. Always.
11. Catches.
18. Self.
19. Increase.
20. Child.
21. Snakelike fish.
24. Persia.
25. Famous straits.
28. Surfaces.
29. Require.
33. Female sheep.
34. Equality of value.
35. Grow old.
36. Existed.
37. The night before.

G	O	U	N	O	D		S	E	E	M				
A	B		A	D	O		T		L	A				
L		A	T	E		S	O	U		S				
A	N	T	I		S	T	A	T	E	S				
		A	O	R	T	A		E	R	E				
U	R		N	I		N	A		A	S				
R	U	E		D	A	D	D	Y						
A	G	R	E	E	D		D	E	A	R				
N		G	A	S		L	E	A		E				
U	S		T		T	A	R		G	A				
S	E	E	S		O	Y	S	T	E	R				

ANSWER TO YESTERDAY'S PUZZLE

Sir Cecil Denny Pioneer R.N.W.M.P. Dies in Edmonton

EDMONTON, July 25.—One of the last survivors of the original troop of the Royal Northwest Mounted Police to cross the plains in 1874, Captain Sir Cecil Edward Denny, sixth baronet of Trale Castle, County Kerry, Ireland, died in a local hospital on Tuesday night at the age of seventy-nine. He left Ireland at the age of twenty-four and enlisted at Ottawa in the R.N.W.M.P., which was just being organized. He rose to the rank of inspector in the force and was one of the officers to sign the famous treaty of 1877 with the Indians. In late years Sir Cecil has been acting as archivist for the Alberta Government and has written several books on early life in the West.

PRICELESS PIECE OF JADE NOW IN ONTARIO MUSEUM

TORONTO, Ont., July 24.—A circular piece of priceless jade, probably a foot in diameter with a small hole in the centre—the supreme god of China—now reposes in the Ontario Museum. It comes from the Imperial Palace at Pekin and its history has been authenticated for the past 3,000 years. The piece had been kept by the rulers of China throughout history as the supreme god of the heavens, because the circle represented to the Chinese mind symmetry, perfection and endlessness. The substance is jade because this material is more precious than gold and harder than steel.

The jade came from the Kara Kash River, away north of Tibet where men dive into icy turbulent waters for the precious material. Wrought entirely my much polishing with emery powder, the symbol had a smoothness and translucence which must have greatly aided the belief that it held some strange powers.

SASKATOON STORM

SASKATOON, July 25.—One of the worst electrical storms in the history of the city broke over Saskatoon last night. One residence and the Mounted Police barracks were struck but the damage was not serious. Lights went out in many sections of the city and the streets were flooded.

Heavy grain crops, almost ready for the harvest, were completely wiped out in some parts of Central Saskatchewan Tuesday evening by hail, which accompanied the worst electrical storm to have swept this district in a decade.

SOUND AUCTION BRIDGE

By WILBUR C. WHITEHEAD

The World's Greatest Authority

HAND NO. 198

North: ♠ 10 6 4 ♡ K 8 3 ♢ A ♣ Q J 8 5 4 3

West: ♠ 8 2 ♡ 10 9 ♢ J 9 8 7 6 ♣ 4 3 2 ♣ 10

East: ♠ A J 7 3 ♡ A J 6 5 ♢ K 5 ♣ A 9 2

South: ♠ K Q 9 5 ♡ Q 7 4 2 ♢ Q 10 ♣ K 7 6

South is the dealer. What is the proper bidding and play?

In the next issue Mr. Whitehead will explain the salient points in the bidding and play of the above hand. Fill out your own chart and compare it with his method.

These hands must not be bid or played "Double Dummy," i.e., as though all four hands were exposed.

Note—In recording the Auction, or the play, use "S" for Spades, "H" for Hearts, "D" for Diamonds, and "C" for Clubs. Use "NT" for No Trump, "DBL" for double, "REDBL" for redouble.

THE PLAY

Tricks	South	West	North	East	Won by N-S	Won by E-W
1						
2						
3						
4						
5						
6						
7						
8						
9						
10						
11						
12						
13						
	Total Tricks Won					

(Bracket the card led to each trick)

	Declarer	Opponents
Point Score		
Honor Score		

THE BIDDING

South Bids	West Bids	North Bids	East Bids

Final Bid ..... Played by .....

Yesterday's Hand as Played by Mr. Whitehead

HAND NO. 187

S—♠ Q 5 ♡ — ♢ J 7 4 2 ♣ K Q 10 8 7 4 2
W—♠ A K J 6 3 ♡ 6 3 ♢ Q 8 ♣ J 9 6 5
N—♠ 7 2 ♡ K Q 9 8 7 5 4 ♢ A K 6 3 ♣ —
E—♠ 10 9 8 4 ♡ A J 10 2 ♢ 10 9 5 ♣ A 3

The Correct Bidding and Play

THE PLAY

(Bracketed card shows lead to each trick)

Tricks	South	West	North	East	Won by N-S	Won by E-W
1	S5	S8	S2	(S4)		1
2	SQ	(SA)	S7	S6		1
3	C2	(C3)	H4	C9	1	
4	C4	H3	(H5)	HA		1
5	C7	SK	H5	(S10)	1	
6	C8	H6	(HQ)	H2	1	
7	D2	D8	(DK)	D5	1	
8	D4	DQ	(DA)	D9	1	
9	C10	C5	(H7)	H10		1
10	CQ	C6	H8	(H9)		1
11	CA	C9	H2	(CJ)	1	
12	DJ	S6	(D3)	D10	1	
13	(D7)	C5	D6	C3	1	
	Total Tricks Won				5	5

	Declarer	Opponents
Point Score		
Honor Score		130

THE BIDDING

South Bids	West Bids	North Bids	East Bids
Pass	1S	2H	2S
4C	Pass	4H	DBL
Pass	Pass	Pass	

Final Bid 4 H. DBL Played by North

Salient Points of the Bidding

South passes originally, lacking the two quick tricks necessary for an opening bid. West bids one Spade, which North overcalls with two Hearts. East, holding a sound assist for his partner's Spade suit, and also a good double of Hearts, follows the cardinal principle of assisting partner first, with the intention of doubling on the second round if given the opportunity.

South denies his partner's Heart suit by bidding three Clubs. North, holding a seven-card Heart suit, supported by the Ace and King of Diamonds, feels fairly safe in bidding three Hearts. East properly doubles leaving to his partner the choice as to Hearts or Spades. West holding the two quick tricks guaranteed by his original bid sees no reason for bidding Spades further.

Salient Points of the Play

Trick 7. Declarer starts to establish his Diamonds before continuing with trumps to avoid the possibility of loss through shortage of trumps.

Trick 9. Although virtually assured that both high trumps are with East, Declarer, with solid Diamonds, would be remiss not to lead them, to provide for the remote possibility of a split.

If played at Spades, North, opening with the King of Diamonds, would follow with the King of Hearts, South ruffing. North, ruffing the King of Clubs, would lead the Ace of Diamonds followed by the Queen of Hearts, which South would ruff. Another Club ruff would give North and South six tricks, setting a three Spade contract 100 points.

(Copyright, 1928, Republic Syndicate, Inc.)

YOU'LL FIND

Just the Apartment You Want Listed in the Want Ads

IF you are looking for an apartment don't go tramping the streets searching for "For Rent" signs. Save your time and energy—look in the classified columns, where scores of desirable apartments are offered for rent daily.

Landlords know that our rental columns bring them results. Tenants know that they can find the apartments they want in our columns. This is why our classified columns are so dependable. Glance through our rental columns today. Every apartment offered for rent is fully described.

Daily Colonist Want Ads

Classified Advertising Department Open 8 A.M. to 10 P.M. Phone 11

This advertisement is not published or displayed by the Liquor Control Board or by the Government of British Columbia.

LAURENTIDE SELLS TO SHAWINIGAN CO.

MONTREAL, July 25.—The Montreal Gazette says yesterday that it has learned on good authority that the Laurentide Company has disposed of its holdings of Laurentide Power Company, Limited, to the Shawinigan Water & Power Company for $150 in cash and one share of Shawinigan stock for each share of Laurentide Power.

The Laurentide Company, subsidiary of Canada Power & Paper Corporation, holds 72,000 shares of Laurentide Power stock, the paper states, and adds:

"Thus it will be seen that it will receive 72,000 shares of Shawinigan stock plus $10,800,000 in cash."

SILVER MARKETS

LONDON, July 25.—Bar silver, 27 5-16d per ounce.

AT NEW YORK

NEW YORK, July 25.—Bar silver, 59 1-2; Mexican dollar, 45 1-8.

Called Bonds

During the last two months, notices have been issued to the effect that thirty-nine investment securities have been or are about to be called.

As a suggestion for the re-investment of the funds which will now be available, we recommend

Great Lakes Paper Company, Limited
First Mortgage Sinking Fund 6% Gold Bonds
Due March 1, 1950

Price: 100.00 and accrued interest, to yield 6%.

R. S. Mabee
Mgr. Bond Dept.
Phone 344

Pemberton & Son
Established 1887
INVESTMENT BANKERS
VICTORIA, B. C.

Taking Profits

Metal moves the world, and British Columbia is a treasure-house of mineral wealth.

A FEW short months from now those persons who have purchased selected mining stocks at Summer prices will be "taking profits." Do you expect to share in this prosperity? The pronounced interest in British Columbia's mining industry is resulting in unprecedented development.

The strength of the market at present reflects this interest and assures much higher prices when the Fall activity sets in.

We are in a position to furnish reliable information on every meritorious mining undertaking in the province.

"Investigate, Invest; Let Progress Do the Rest"

MILLER, COURT & CO., LTD.
INVESTMENTS
Members Vancouver Stock Exchange and Victoria, Calgary, Winnipeg, Seattle and Spokane (Standard) Stock Exchanges
VICTORIA OFFICE: 623 FORT ST. PHONE 8510
Head Office: Vancouver Block, Vancouver, B.C.

We Own and Offer:

100 Shares International Utilities

7% Preferred Stock—At Market

Each share of Preferred carries warrant to purchase one share of Common "B."

Quadra Investments Corporation
LIMITED
INVESTMENT BANKERS
617 View Street Arcade Building

FINANCE - COMMERCE - MARKETS

MAIN TENDENCY IN DAY IS FOR PRICE ADVANCE

Gains Not Fully Maintained—Numerous Points of Heaviness and Some Conspicuous Weak Spots

BONDS IN GENERAL TREND DOWNWARD

NEW YORK, July 25.—Major speculative activity in today's stock market was again on the upside, but there were numerous points of heaviness and a few conspicuous weak spots. Extreme gains, which ran from one to five points in the active issues, were not fully maintained, a wave of selling sweeping over the market in the last hour of trading.

American International Corporation, Burroughs Adding Machine, International Business Machines, Murray Corporation, Paramount Famous, Pillsbury Flour Mills, Wright, and the tobacco issues were prominent in the advances.

Public utilities presented a few strong spots; Consolidated Gas, Virginia, Carolina and Chemical 6 per cent preferred advanced to a new high. American Piano issues also were strong.

Predictions of unusually heavy crop movements and the publication of a favorable weekly traffic report brought some fresh buying into the railroad group.

Commodity markets were rather colorless. Except for a jump of six points in Japanese yen to around 46.50 cents, there was no change of importance in the foreign exchange markets. Sterling cables ruled slightly easier around $4.85 15-16.

Prices moved irregularly lower in today's quiet session of the bond market. Active buying, apparently by bargain hunters, gave the railroad group temporary firmness early in the day, but an easing tendency again set in towards the close. U.S. Government Bonds lost more ground, sagging to around the lower levels of the year.

Great Northern 5 1-2's, Illinois Central 4's, Northern Pacific 3's and Minneapolis and St. Louis 5's made the widest gains in the rail group. These advances, however, were offset by losses which brought Atchison 4's and Atlantic Coast Line 4's to new low levels for the year and left numerous other issues fractionally lower at the close.

Industrials were inclined to heaviness.

(All Fractions in Eighths)

	High	Low	Close
Allis Chalmers	125	125	125
Allied Chem.	179-3	177-4	177-4
Amerada Corpn.	30-2	30-2	30-3
Am. Agr. pfd.	71-2	70-4	71
Am. Can.	99-3	98-5	99
Am. Car & Fdy	93-4	93	92
Am. For. Power	34	33-7	34
Am. Locomotive	99	98	99
Am. Smelters	199	199	195-4
Am. Steel Fdy	54-3	53	53-4
Am. Sugar	71	70	71
Am. Sum. Tob	62-7	62-4	62-4
Am. Tel. & Tel.	177-2	173-3	174-6
Am. Tobacco	160-3	160-2	150-3
Am. Tobacco B	182-6	181	182-6
Am. Woolens	19	16-2	16-2
Anaconda	66-7	66-4	66-6
Armour A	19-6	18-2	18-4
Ass'd Dry Goods	44	43	44
Atlantic Gulf	48-3	49-3	48-3
Atlantic Refinery	145-4	143-2	144
Atchison	190	189-1	189-4
Baltimore & Ohio	105-3	105-3	105-3
Bangor & Ar'stk	75	73-4	73-4
Bethlehem Steel	58-3	56-4	57-2
Brooklyn Manhat.	64-7	64	64-7
California Packing	71	70-6	71
California Pete	29-4	29-4	26-4
Calumet & Ariz.	96	95-4	99
Can. Dry Ginger Ale	71-4	70-3	70-6
Canadian Pacific	204-4	303-4	303-7
Cerro De Pasco	79-7	75-4	75-7
Certain-teed Prod.	43-4	42-4	42-4
Chesapeake & Ohio	184-4	184-4	184-4
Chile Copper	44-4	44-3	44-4
Chic. Gt. Western	14-1	13-3	13-3
Chic., Mil. & St. P	35-3	34-5	35-3
Chic. & Northwest	81	80-4	80-4
Chic., R.I. & Pac.	116	115-4	116
Chrysler Motor	74-7	73	73-5
Coca Cola	161-7	160	161-7
Congoleum-Nairn	24	23	33
Colo. Fuel & Iron	84-4	83	84
Columbia Gas	113-6	112	112
Cons. Gas	149-4	144	147-3
Cont. Motor	11-4	11-4	11-4
Corn Products	73-4	71-4	72
Crucible Steel	71-3	71-5	71-5
Curtiss Aero	108	104	104
Davison Chemical	55-3	53-2	54-2
Dodge Bros.	14	13-3	14
Dodge Bros. pfd.	72-4	69-4	72-4
Dupont Powder	374	373	373
Eastman Kodak	186-7	183-6	184-6
Elec. Power	34	33-3	33-6
Erie	53-6	53-3	53-3
Famous Players	133-2	130-1	133-4
Foundation Co.	43	42	43
Fox Film "A"	80-4	76-4	78-4
Fleischmann Co	69-3	68-7	69-2
Freeport, Texas	61-4	60	61-4
Gabriel Snubbers	20-3	19-6	20-3
General Am. Tank	67-5	67-5	67-5
General Asphalt	71-4	71-4	71-4
General Electric	150-7	147-4	149
General Motors	189-5	186-6	188-1
General Ry. Signal	109-7	99	99
Gold Dust	91-5	89-4	89-4
Goodrich Rubber	78	76-4	76-7
Granby	54-1	52-6	54
Great North. Ore	20-4	20-4	20-4
Great North. pfd.	98	99	98
Gt. West Sugar	34	34	34
Greene Cananea	100-7	99-4	99-4
Gulf States Steel	63-7	63-4	63-7
Houston Oil	134	130-4	130-4
Howe Sound	57-2	56-2	57-3
Hudson Motor	80-7	79-4	79-5
Hupp Motors	56-7	56-4	56-4
Illinois Central	140-7	140-6	140-7
Imperial Oil	65-3	65-2	65-3
Inspiration	31-7	31-3	21-7
Int. Comb. Eng.	59-7	58-4	58-4
Int. Harvester	273	272	272
Int. Match pfd.	105-5	103	104-3
Int. Paper	70-5	70-1	70-5
Int. Pete	38-4	38-4	39-4
Int. Mer. Mar. pfd.	76-4	74-2	74-2
Int. Nickel	94-4	92-9	92-6
Int. Tel. & Tel.	189-6	189	188
Johns Manville	114	112-5	113-6
Kan. City Southern	47	47	47
Kelvinator	10-7	10-1	10-3
Kennecott Copper	94-5	93-6	94-1
Kelsey Hayes	57	56-4	56-4
Lehigh Valley	98	99	98
Louis. & Nash	149	148	148
Mack Truck	92-4	90-3	90-3
Manhatten Elec.	82-4	81-3	81-3
Marine Bank	38-4	39-1	38-4
Marland Oil	35-5	35	25-3
Marlin-Rockwell	90-3	89	90-3
Mid. Cont'nt Pete	30-4	29	29
Miss. Pacific	91-6	90-5	90-5
Miss. Pacific pfd.	115-7	115	115
Montgomery Ward	171-7	169-6	169-6
Munsinwear	50-9	50-5	50-9
Nash Motors	83-3	82-3	82-5
National Biscuit	160-7	160-7	160-7
Natl. Cash Reg	67-2	66-1	67-1
Natl. Dairy Prod.	80-3	79-5	79-9
N.Y. Air Brake	42	43	42
Norfolk & West	175-4	175-4	175-4
North American	71-6	70-1	71-5
Northern Pacific	95	95	95
N.Y. Central	181-7	181-4	181-4
N.Y., N.H. & Hart	97-6	96-4	96-4
N.Y., Ont. & West	26-1	26-1	26-1
Packard Motor	73-4	73-6	73-3
Pan American B	42	41-7	41-7
Pennsylvania R.R.	64-3	64	64-2
Penn Marquette	126-1	126-1	126-1
Phillips Pete	37-9	37-1	37-3
Pierce Arrow	11-3	10-7	10-7
Producers & Ref.	34	34	24
Pullman Co	80-6	80	80-6
Radio	171-4	166-3	167-4
Reading	100	99-3	99-3
Reo Motors	39-5	39	38
Rep. Iron & Steel	67-2	55-7	59
Royal Dutch	56-3	56-3	59-3
Schulte	55-4	55	59-3
Sears Roebuck	117-8	117	117-2
Shattuck-Denn	14-7	14-7	14-7
Shell Union	38-6	36-4	36-4
Simmons Co.	59	58-6	58-9
Sinclair Cons	25-1	24-6	35
Sloss Sheffield	111	111	111
Southern Pacific	119	119	118-9
Southern Railway	147	146-5	147
Standard Millins	114-1	114	114
Standard Gas	64	94	94
Standard Oil, Cal.	59-6	58-6	58-6
Standard Oil, N.J	44	43-3	43-6
Standard Oil, N.Y	39-6	39-4	39-4
Standard Oil, Ind	74	74	74
Stewart Warner	92-7	91-5	91-9
St. Louis & S. Fran.	111-4	111-4	111-4
Strombers Carb	91	91	91
Studebaker	69-4	99-5	99-5
Texas Co.	58-4	58	58-1
Texas Gulf Sulphur	99-3	99	98-6
Texas Pacific R.R.	176-9	174	170
Timken Roller	132-7	131-4	133-7
Tobacco Prod.	99	98-3	98
Union Oil of Cal.	90-7	90	90-9
Union Pacific	194-3	193	194
U.S. Cast I. Pipe	225	225	229
U.S. Ind. Alco.	110-4	110-4	110-4
U.S. Rubber	32-9	31-6	31-7
U.S. Steel	140-7	139-2	139-3
Underwood Typ.	97-4	97-4	97-4
Union Carbide	159-3	157-4	157-4
Universal Pipe	20-6	19-9	20
Util. Power & Light	39-6	39	39
Vanadium	76-4	74-2	74-2
Victor Talk. Mach	92-4	91-3	92-1
Wabash	74	73-4	73-4
Westing. Air Brake	46-6	45-6	46-6
Westing. Elec.	96-7	93-4	95-6
White Motor	37-4	37	37-4
Willys-Overland	30-1	30	20
Woolworth	162	161	161
Wright Aer. Corn	156-3	153	153-4
Yale Towne	69	69	69
Yoxton Sh. & Tur.	88-7	86-1	88-4
Yel. Trk & Coach	31-4	30-5	30-7

MONTREAL STOCKS

(All Fractions in Eighths)

	High	Low	Close
Alta. Pacific Grain	63	59	62
Abitibi	50	50	50
Asbestos	30	30	30
Asbestos pfd.	91	91	61
Atlantic Sugar	18-4	18-4	18-4
Bell Telephone	165	165	165
Brazilian Trac.	55-4	55	55-4
B.C. Fish & Pack	17-4	17-4	17-4
Brompton Paper	40-4	40-4	40-4
Can. Bronze	86-4	86-4	86-4
Can. Celanese com.	45	45	45
Can. Celanese pfd.	83	83	83
Can. Cement com.	39	38-3	38-4
Can. Cement pfd.	99-3	99-3	99-3
Can. Car Pdy. com.	43	43	43
Canada Gypsum	65	64	65
Can. S.S. com.	34-4	34-4	34-4
Can. S.S. pfd.	94-4	64-9	94-4
Can. Converters	106-4	106-4	106-4
Can. Ind. Alcohol	41	41	41
Cons. M. & S.	352	350	351
Dominion Bridge	82	82	82
Dominion Glass	129	128	129
Dominion Textile	165	165	165
Dryden Paper	41	40	41
Hiram Walker	95	95	55
Howard Smith	26	39	36
Imperial Tobacco	11	11	11
Lake of Woods Millins	54	94	54
Mackay Co.	120	120	120
Massey Harris	39-4	39	39
McColl Frontenac	29	28	29
Montreal Power	106	106	106
National Breweries	124	124	124
Ogilvie Milling Co.	390	390	390
Power Corpn.	71-7	71-4	71-4
Shawinigan	91	90-9	90-9
Steel of Canada	191-4	191-4	191-4
Winnipeg Elec.	111	110	110

VANCOUVER EXCHANGE

(Supplied by B.C. Bond Corpn., Ltd.)

VANCOUVER, July 25.—With a limited demand and sagging prices, trading on the Vancouver Stock Exchange was somewhat listless today. Fluctuations, however, were small. There was buying in many of the mining issues, but little stimulation. Big Missouri sales ran around the 4,000 mark at 57c, and Silver Crest sales were over the 5,000 mark at prices around 11½c. George Copper sold in small lots at $4.60 (low) and at $4.90 (high) for the day.

MINING

	Bid	Asked
Bayview	07¼	07¾
B.C. Silver	1.30	1.35
Bluebird		20
Big Missouri	.56½	.57¼
Boundary Red Mountain		.02¼
Cork Province	.30½	.31
Dunwell	.15	.19
George Copper	4.85	4.90
Georgia River	.33	.35
Gladstone		.05
Golconda	.94	.95
Grandview	.32½	.34½
Independence	.13¼	.14
Int. Coal & Coke	.33	.34
Kootenay Florence	.24	.24½
L. & L.	.09¾	.10¼
Lakeview	.03½	.04
Lucky Jim	.32½	.33
Marmot Gold	.09½	.10
Marmot Metals	.19	.10½
Mohawk	.07½	
National Silver	.14	.15½
Pend Oreille, com.	14.95	14.25
Porter-Idaho	.74	.75
Premier	3.30	3.34
Richmond		.05
Rufus	.18	.19½
Ruth Hope	.57	.57½
Silverado	.75	.84
Silver Crest	.11	11½
Silversmith		10¼
Slocan King	.06½	.06¾
Snowflake	.30	.39
Sunloch Mines	2.40	3.00
Terminus	.07½	.10
Toric	3.95	2.00
Topley Richfield	.57½	.58
Wellington	.16½	
Whitewater, com.	3.35	3.30
Woodbinc	.27	.37¾
Duthie	.99	1.05
OILS		
B.C. Montana		00 7-10
Dalhousie Oil	3.48	3.50
Home Oil	3.75	3.90

MORNING SALES

500 Bayview at .07½; 500 at .07¾; 500 Big Missouri at .57; 125 at .57½; 9,500 Cork Province at .30; 500 at .30½; 500 Duthie Mines at .99; 350 Georgia Copper at 4.80; 1,500 Georgia River at .34; 200 Golconda at .94; 4,300 at .94½; 100 at .95; 100 Grandview at .34; 191 Home Oil at 3.75; 300 at 3.77; 1,300 Independence at .12½; 1,000 at .13; 9,000 Kootenay Florence at .24; 1,700 at .24½; 2,000 at .25¼; 1,000 at .35½; 100 at .35; 500 L. & L. at .09¾; 1,000 at .09¾; 9,100 Lucky Jim at .33; 10,000 Marmot Gold at .09¾; 3,000 at .09¾; 2 B.C. Telephone (new), pfd., at 100.00; 2,000 Marmot Metals at .10¼; 35 Pend Oreille at 14.00; 200 Pioneer Gold at 1.95; 100 at 1.88; 300 Porter-Idaho at .74; 500 at .74¾; 3,200 at .75; 1,000 Richmond at .03¼; 500 Rufus-Arzenta at .19; 200 Ruth Hope at .57; 1,500 Silver Crest at .11¼; 400 at .11½; 500 at .11¾; 100 at .13; 300 Silverado at .75; 1,000 Slocan King at .06¾; 2,200 Topley Richfield at .97½; 1,000 Wellington at .16¾; 1,000 at .17; 2,000 Woodbine at .39; 500 at .38½; 350 at .39

AFTERNOON SALES

1,100 Big Missouri at .57; 2,000 at .57½; 300 at .57¾; 300 Cork Province at .31½; 50 at .33; 1,000 Dutlhie Mines at 1.00; 200 George Copper at 4.80; 100 at 4.80; 360 at 4.85; 100 at 4.90; 500 Golconda at .94½; 1,000 Indian Mines at .06½; 50 Georgia River at .32; 2,000 Kootenay Florence at .24½; 1,000 at .24¾; 1,000 L. & L. at .10; 1,000 Lakeview at .03¾; 50 Lucky Jim at .34; 3,000 Marmot Metals at .10½; 20 Pend Oreille at 14.10; 1,000 Porter-Idaho at .74; 400 at .74¾; 100 at .75; 3,000 Rufus-Arzenta at .19½; 300 at .19; 3,500 Ruth Hope at .57; 50 at .58; 5,000 Silver Crest at .11¼; 200 at .11½; 100 Silverado at .80; 1,000 Slocan King at .06½; 1,000 at .06¾; 3,000 Topley Richfield at .57½; 405 Toric Mines at 3.00; 3,000 Woodbina at .27; 1,000 at .37¾; 50 A. P. Conn at .50; 3,000 British Petroleum at .01¼; 40 Dalhousie Oil at 3.47

EGG PRODUCE PRICES

Federal Department of Agriculture

(The table is made up in Vancouver twice a week—Fridays and Tuesdays—and represents the prices current on those days.)

Price to Producers

	Ext.	1sts	2nds
Vancouver	31	29	25
Victoria	33	30	27

Jobbing Price

Vancouver	35-36	33-34	29-30
Victoria	37	35	32

Condition of market: Vancouver: Receipts decreasing; tone firm. Victoria: Receipts decreasing; tone firm.

Money at Work
For the Small Investor

Friendships are a powerful business force.

One of the best investments the average man can make is "friends."

• • •

Friendships, like financial investments, should be carefully selected, because, for the average man who is still dependent upon his labors for his living, friends of the right kind are about as important in his future success as the right kind of securities.

Of course, friendships sought on a purely selfish basis are failures, and should be. But those founded on mutual trust, service and affection are the most powerful force in business.

When a big position is to be filled by a large concern or corporation, the best man for the place is the one looked for, but from your own experiences, you know what really happens. The members of a board of directors select the desired man from a list of their acquaintances and friends. They have no other place to look—they must select someone they know—someone who has ability and whom they can trust.

The best investment anyone can have is friends, because more often than not, friends are the doors upon which opportunities knock.

Calgary Oil Stocks

(Supplied by R. P. Castle & Co., Ltd.)

	Sales	High	Low	Close
Alta. Pac. Con.	3,000	51	50	50
British Dom.	1,192	50	44	44
Dalhousie	400	3.50	2.50	3.50
Devenian	34	56	56	56
Ill. Alberta	3,200	52	53	52
McD. Sesur	300	3.30	3.30	2.30
McD. Sec. (N.)	75	1.30	1.30	1.30
Mill City	13	30	30	30
Royalite	58	63.00	63.00	63.00
Signal Hill	800	.19¼	.19¼	.15¼
Spooner	140	1.50	1.50	1.50
Vulcan	1,320	2.00	2.00	2.00

Total sales, 9,639.

MONEY MARKETS

LONDON, July 25.—Money, 4 per cent.

Discount rates, short bills, 4 per cent; three months' bills, 4 to 4 1-16 per cent.

AT NEW YORK

NEW YORK, July 25.—Call money steady. All loans, 5 1-2; closing bid, 5 1-2. Time loans, steady. 60-90 days, 6; four-six months, 6. Prime mercantile paper, 5 to 5 1-2.

Toronto Mines

(Supplied by R. P. Castle & Co., Ltd.)

TORONTO, July 25.—There was very little activity in standard exchange today and prices for the most part were decidedly weak, but in a number of cases prices firmed during the latter part of the session.

Aconda, opening at 18, sold up to 20 and was 2 points better at 19 to 19 1-2. Amulet opened at 4.15, sold down to 4.00, but recovered again to 4.15, closing at 4.07 to 4.10 for a net loss of 3 points. Granada was firmer at 23, reflecting a favorable report issue at the annual meeting. Malartic was steady and unchanged. Towagamac opened at 3.70 and under small trading lost ground to 3.50 at the close. Noranda was inclined to be erratic, opening at 55.75 and quickly sold down to 55.00, but later rallied again to 56.25 and then sold off to 55.45, losing 35 points at 55.25 to 55.50.

Crown Reserve was off 3 at 45. Howey opened at 93, and after selling down to 91, rallied to 95, closing at this figure for a gain of 4 1-2 points. Jackson Manion was weak and lost 2 at 88-88 1-2. Sherritt Gordon was erratic, selling from 6.50 to 6.70 and gained 5 points, closing at 6.55 to 6.62. Sudbury Basin was firmer at the opening at 7.70 and quickly sold up to 8.25, but from then on lost ground to close at 7.75 to 7.85 for a gain of 15 points. Teck Hughes was firmer today, opening 9.33 and sold up to 9.60, closing at this figure for a gain of 25 points. Wright Hargreaves was weak and lost five at 3.05 to 3.10. Lake Shore was weak, opening at 21.75 and sold down to 21.15, but later recovered to 21.50. Hollinger was weak and neglected at 11.00.

	Sales	High	Low	Close
Abana	7,600	3.35	3.26	3.25
Aconda	33,600	.19	.18	.19
Amity	1,000	.53	.51	.53
Amulet	8,400	4.10	4.00	4.05
Arso	14,000	.08¾	.05	.09
Baldwin	7,500	.02	.02	.02
Bathurst	3,000	.20½	.20½	.20½
B. Hollinger	2,200	.56	.55	.55
Bedford	5,800	41	40½	40½
Bidgood	11,800	.63	.59½	.59¾
Big Missouri	9,500	.59½	.57	.59
Capital Royyn	900	.13¾	.13¾	.13¾
Buckingham	7,000	.07	.07	.07
Castle	3,500	.53	.52	.53
Cen. Manitoba	3,400	1.01	1.00	1.00
Chaput Hughes	7,500	.13¼	.13	.13
Col. Kirkland	7,500	.03	.02¾	.02¾
Conlarum	600	3.15	3.10	3.15
Corona	1,600	.05¾	.05¾	.05¾
Cr. Reserve	3,100	48	47	47
Dome	300	9.35	9.35	9.35
Dom Kirkland	500	.01¾	.01¾	.01¾
Duprat	3,000	.05	.05	.05
Federal Kirk.	500	41	41	41
Goldale	500	27	27	27
Gold Hill	12,000	.08½	.08½	.08½
Goodfish	8,500	.50½	49	49
Granada	12,000	23½	21½	21½
Grover Daly	8,000	.10½	.10¼	.10½
Hollinger	100	11.00	11.00	11.00
Howey	14,500	.95½	.92	.95½
Hudson Bay	1,600	18.55	18.30	18.30
Inter. Nickel	300	69.25	68.00	69.00
Jack. Manion	11,200	.90¼	.86	.88
Kirk. Hunton	1,000	.10¼	.10¼	.10¼
Kirkland Lake	4,200	1.50	1.47	1.49
Kool. Phor.	7,100	.25¾	.24¾	.24¾
Lebel Oro	500	.25	.25	.25
Lake Shore	350	21.60	21.25	21.25
Laval	13,000	.13¾	.13¾	.13¾
Macassa	19,000	.28	.28	.26
Malartic	17,500	1.30	1.27	1.29
McDougall	7,000	41	39	39½
McIntyre	100	23.30	23.30	23.30
Mint Ore	500	.33	.33	.33
McKinley	3,000	.18½	.18½	.18½
Mill Crest	1,000	.04	.04	.04
Min. Corp.	3,100	3.42	3.40	3.35
Newbec	14,900	.30	.28	.28
Noranda	9,850	59.25	55.00	55.60
Pawnee Kirk	8,000	.24	.22½	.23
Pend Oreille	400	14.00	13.70	14.00
Potter Dool	4,500	.10	.09¾	.10
Premier	700	3.30	3.30	3.30
Reality Mines	1,500	.27	.27	.27
Ribago	5,500	.09½	.09	.09
San Antonio	3,500	.50	.48¾	.50
Shef. Gordon	7,900	9.60	9.40	6.40
Sladadon	6,500	.15¼	.14	.14
Sud Basin	10,800	8.00	7.85	7.85
Sudbury Cont.	1,000	.36½	.35	.35
Towagamac	1,200	3.70	3.50	2.50
Tough Oakes	4,500	.20½	.20	.20
Tread. Yukon	400	19.00	19.00	19.00
Vipond	1,200	48	48¼	49½
Wright Har.	7,800	3.10	3.00	3.05

Winnipeg Grain

(Supplied by Branson, Brown & Co., Ltd.)

WINNIPEG, July 25. — Wheat: The wheat market was nervous and erratic today with prices working within a narrow range; October and December doing ⅛ higher to ⅛ lower while cash month was a little firmer. At one time all three futures were on a par at 121¾. During the first period there was good buying for continental and Eastern account, a moderate export business having been worked overnight, total sales yesterday being placed at four million bushels. Offerings were fairly liberal, but were well absorbed. The bulk of the business was done in the first hour after which the market was mostly dull, the business being largely spreading between the different months. There was no particular pressure, but prices eased off during the latter part of the day, the demand having vanished to a large extent.

In cash market there was an excellent demand for two Northern from shippers who appeared to be short to fill lake tonnage and spreads on this trade were one cent better. There were some sales of three Northern made for export, but there was no difficulty in filling requirements. The demand for the lower grades was just ordinary and all spreads were about unchanged. Showers to heavy rains were general in Western Manitoba and all over Saskatchewan, which will not do any harm, but clear warm weather is now needed to bring the crop to maturity. Alberta was dry with warm temperatures, but this province has had sufficient moisture to finish the crop, as Saskatchewan and Manitoba now have.

Line elevator companies are now estimating the crop of Western Canada from 550 to 650 million bushels, depending on the weather next two weeks. Last year's crop is now seen to have been about 460 million with practically 100 million lost by frost and rust. The weather forecasts is very favorable. We advise sales on the upturns as they take place. Winnipeg futures closed from 1 to 1⅞ lower. December showing greatest loss.

Coarse grains: There was a very small trade passing in coarse grains and nothing of feature going on. Prices were lower, demand for everything being very thin and there is a little hedging pressure beginning to appear in barley and rye as cutting will commence in another week, and barley crop appears to be a very large one, many farmers looking for 60 bushel yields. Oats closed 1¼ to 1⅜ lower, rye 1⅞ to ⅞ lower.

Flax—Dull featureless market, very little demand and very little selling. Prices closed lower to ⅛ higher.

FUTURES

	Open	High	Low	Close
Wheat—				
July	121¼	121¾	119¾	119¾
Oct.	122	122	119¾	120
Dec.	122	122¾	119¾	119¾
Oats—				
July	54	54	53	53¼
Oct.	49¼	49¾	47½	47¾
Dec.	46¼	49¾	49¾	46¾
Rye—				
July	99½	99¾	97	97
Dec.	99¾	99¾	97	97
Oct.	98½	99	96¾	96¾
Barley—				
July	79¼	79¾	78¾	79¾
Dec.	70	70	68¾	68¾
Oct.	73	73	71¾	71¾
Flax—				
July	182¾	182½	181½	182½
Dec.	195	195¼	194¼	195¼
Oct.	196¾	196	185¼	195

CASH GRAINS

Wheat—1 N., 123⅞; 2 N., 122⅞; 3 N., 111⅞; 4 N., 107⅞; 5 N., 96⅞; 6 N., 89⅞; feed, 80⅞; track, 122.

Oats—2 C.W., 53; 3 C.W., 49¼; extra 1 feed, 49⅞; 1 feed, 47¼; 2 feed, 44⅞; rejected, 41⅞; track, 50⅞.

Barley—2 C.W., 78⅞; 4 C.W., 76¼; rejected, 74½; feed, 73⅞; track, 74⅞.

Flax—1 N.W.C., 182; 2 C.W., 178¼; 3 C.W., 167; rejected, 185; track, 182.

Rye—1 C.W., 96⅞; 2 C.W., 96⅞; rejected, 92⅞; track, 95⅞.

LIVERPOOL

Open: 2⅝ up.
Close: 2¼ to 2⅜ higher.

NEW YORK SUGAR

NEW YORK, July 25.—The raw sugar market was quiet today and while no sales were reported, there were offerings at last paid prices of 4.21 for Cuban duty paid sugar, while some nearby duty frees were available at 1-32 cent less of 4.18, with buyers showing no interest.

On refined a better new business was reported, but it was chiefly of a hand-to-mouth character. Prices were unchanged at 5.75 to 5.80 for fine granulated.

SEATTLE CURB MINING EXCHANGE

(Supplied by Quadra Investments Corporation, Ltd.)

	Bid	Asked
B.C. Silver	1.20	..
Big Missouri	.58	.57½
Bunker Hill	139.00	142.00

GASOLINE ALLEY

Physically Harmless, But Not Mentally So

By King

S'MATTER POP

How About Trying the Sign Language

By C. M. Payne

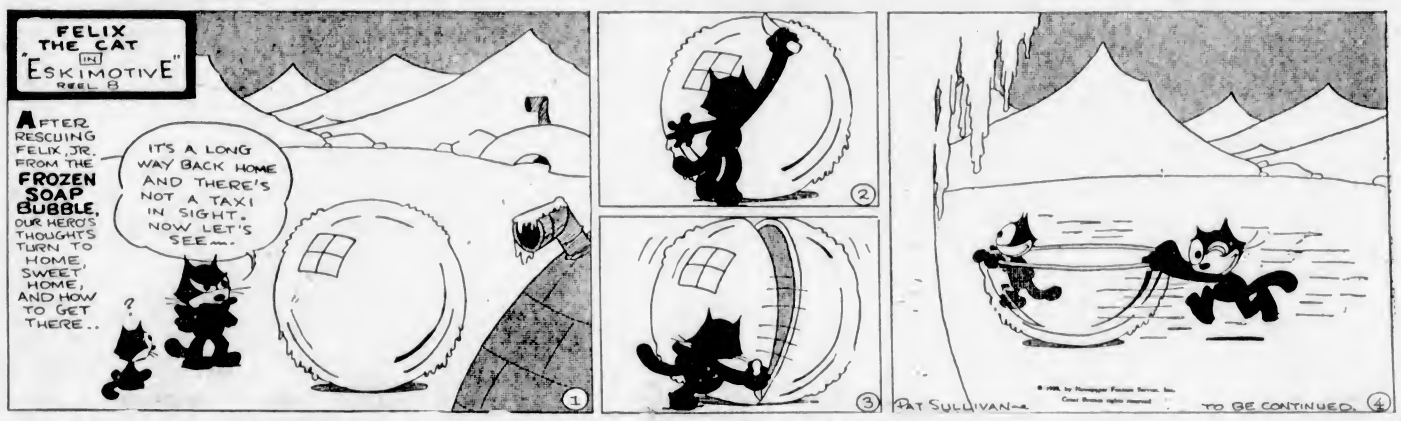

POLLY AND HER PALS

Business Is Business

By Cliff Sterrett

TILLIE THE TOILER

"The Wrong Party"

By Westover

TINY

Seeker After Facts

KRAZY KAT

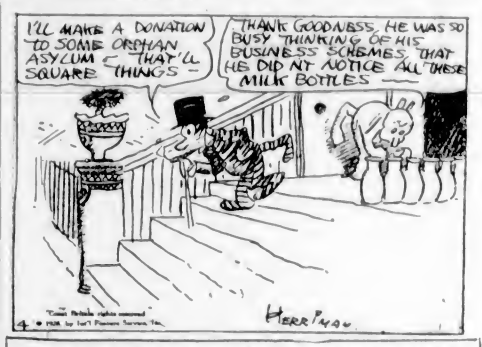

EMBARRASSING MOMENTS

JUST LIKE A MAN

WASHINGTON, D.C., July 23.—J. F. Booth, economist of the Department of Agriculture, declares there is a definite trend toward the function of larger farmer co-operative marketing organizations in the United States to effect greater marketing economies.

Village Policeman: "You can't go through here with your cut-out open."

Motorist: "But I have no cut-out in the car."

Village Policeman: "Then get one put on and keep it closed."—Passing Show.

COLONIST DAILY COMIC FEATURE

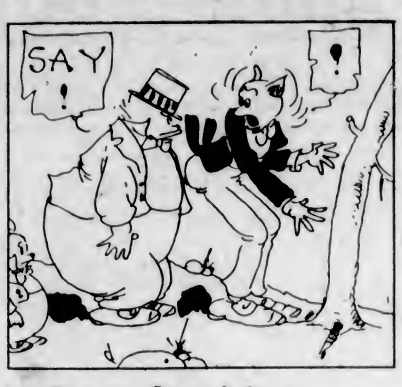

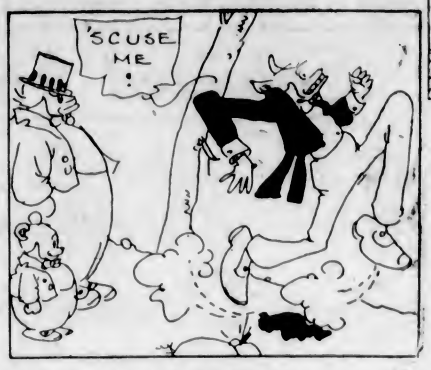

S'MATTER POP? - Big Words Make Ambrose Suspicious - By C. M. PAYNE

(Copyright, 1928—by Bell Syndicate, Inc. Trade Mark Reg. U. S. Pat. Off.)
(Great Britain Rights Reserved)

July Sale Bargains Today, Friday and Saturday

Selected From Merchandise Throughout the Store

40 Silk Afternoon Dresses

Selling Today, Each

$9.90

A group of straight line and two-piece Dresses, attractively finished with novelty trimmings, tucks, shirrings, pleatings and pockets. Flat crepes in plain shades of powder blue, green, sand and honey beige. Long sleeves, and in sizes 16 to 20. Each .. **$9.90**

—Mantle Dept., 1st Floor

25 WOMEN'S AND MISSES' COATS On Sale Today for $11.90 Each

Coats in tailored or wrap-around styles, belted or straight lines, with patch or slit pockets. They are made from Poiret twill, gabardine, velour, black silk or corded satin. Exceptional values for **$11.90**

—Mantle Dept., 1st Floor

250 Corselettes on Sale at $1.79 Each

This lot includes belt models and corselettes with swami silk or plain tops and light weight or heavy models. All made of rayon cotton and in a great variety of styles. Each **$1.79**

—Corsets, 1st Floor

Embroidered Crepe Kimonos, $1.98 Each

Kimonos of cotton crepe, ribbon trimmed or plain with embroidered designs. Shown in blue, tiger lily and mauve. Each **$1.98**

—Whitewear, 1st Floor

Brassieres, $1.00 Each

This lot includes lace brassieres lined with rayon, rayon cotton models with lace insets, and brassieres of rayon trimmed with cream lace. Shown in all light shades. Price, each **$1.00**

—Corsets, 1st Floor

Rayon Sets $2.50 Each

Rayon Silk Combination Sets, consisting of vest and bloomers or brassiere and bloomers. Shown with lace and net trimmings. Priced at, each **$2.50**

—Whitewear, 1st Floor

RAYON SLIPS AND NIGHTGOWNS

Rayon Silk Princess Slips, with opera top and shadowproof skirt. In pink, Nile, coral, sand, sky, white and black. Each **$1.59**

Slips of extra good quality rayon silk with opera top and shadowproof skirt. In tea rose, maize, pink and coral. Each **$1.98**

Rayon Nightgowns in tailored or lace-trimmed styles. In pink, peach, Nile, orchid, white and maize. Each **$1.98**

—Whitewear, 1st Floor

CHILDREN'S SUMMER DRESSES 50c Each

Children's Colored Wash Dresses, shown in attractive prints in assorted patterns and styles. Sizes 3 to 12 years. Values to $1.50. On sale for, each **50¢**

Print Panty Frocks for children of 2 to 5. Shown in a variety of patterns and colors. Each **50¢**

—Children's Wear, 1st Floor

GIRLS' SILK AND WOOL DRESSES

Values to $10.95, for, Each **$5.95**

Girls' Silk and Wool Knit Dresses, in a good assortment of colors and styles; made with short sleeves in novelty patterns and finished with tie back. Sizes 10 to 14. Values to $10.95, for, each **$5.95**

—Children's Wear, 1st Floor

1,000 PAIRS OF CHILDREN'S SILK AND SILK AND LISLE HOSE

Regular, a Pair, 98c, for **39c**

On Lower Main Floor, Douglas Street Entrance

Attractively Colored Hose with neat turn-over tops of contrasting shade. Neat fitting, well reinforced and a large selection of popular shades. A pair **39¢**

Girls' Silk and Lisle Seamless Hose, with hemmed tops, reinforced heel and toe. Zinc, blush, nude, sand. A pair **49¢**

Children's Silk and Lisle Three-Quarter Socks, with spliced heel and toe. Favorite shades. A pair **39¢**

Children's Cotton Hose, in fine rib effect, for boys or girls. Black, brown, fawn, white. A pair **25¢**

—Children's Hosiery, Lower Main Floor

CHILDREN'S SWEATERS

Regular to $1.25, for, Each **89c**

Children's Pull-Over Sweaters in pink, blue and white. Sizes 2, 3 and 4 years. Each **89¢**

—Children's Wear, 1st Floor

CHILDREN'S CAMP CLOTHES

Children's Khaki Pants, laced or with bands at the knee. Sizes 6 to 11 years. Values to $1.95, for, each **$1.00**

Children's Middy and Bloomer Suits, in blue and khaki. Sizes 2, 3 and 4 years. Values to $1.75 a suit, for, each **$1.00**

—Children's Wear, 1st Floor

150 Only Silk and Silk Crepe Dresses

Marked very low for quick sale today. Values to $16.50 for..... **$5.90**

—On the Bargain Highway

Women's Silk Hosiery

Full Fashioned Thread Silk Hose, silk to the garter hem, with wide hemmed tops and reinforced soles, heels and toes. In evenglow, tawny, beige, kasha beige, rose nude, atmosphere, flesh, black and white. Regular, a pair, $1.95, for **$1.39**

Thread Silk Hose, semi-fashioned with narrowed feet and ankles, wide hemmed tops and reinforced wearing parts. In sonata, aluminum, platinum, patio, champagne, chateau, cascade, chaire, naturelle, black and white. Regular, a pair, $1.75, for **98c**

Semi-Fashioned Hose, silk to the garter hem, with well-spliced heels and toes and narrowed feet and ankles. In hoggar, chateau, paloma, graphite, sonata, cascade, naturelle, champagne, patio, aluminum, chaire, platinum, black and white. Regular $1.00 pair, for **59c**

—Main Floor

Women's Sport Hose

Regular $1.50 a Pair, for **98c**

Medium Weight Silk and Wool Hose for present wear, semi-fashioned with narrowed feet and ankles and well spliced heels and toes. In nude, beige, camel, drab, hoggar, aluminum, Oxford and grey. A pair **98¢**

—Main Floor

Women's Summer Hats

Values to $12.50, for **$1.98**

Trimmed and Ready-to-Wear Hats of crochet visca, crinoline, stitched silks, straws and felt and straw combined. A great variety of hats in colors and styles to suit everyone. Unusual values. Regular to $12.50, for each **$1.98**

Children's Hats $1.00 Each

Children's millinery, including hats of straw, linen, silks and prints. A great variety of shapes and styles in light Summer colors and darker shades for general wear. Each **$1.00**

—Millinery, 1st Floor

Towels on Sale Today

Large Size Heavy Bath Towels, in colored block designs. These make very effective bathing capes. Regular 69c each for **49¢**

Turkish Face Towels, plain white or white with colored ends. Each **20¢** and **25¢**

Hard Wearing Turkish Towels in white, at 3 for **$1.00**

Larger size, each **49¢**

Colored Striped Turkish Towels. Very absorbent. English manufacture. Each **50¢, 79¢** and **98¢**

Extra Large Turkish Bath Sheets, in colored plaids with hemmed ends. These make a complete bathing wrap.

Size 36 x 68. Each **$1.75**

Size 46 x 78. Each **$2.50**

Colored Bath Mats in all shades to match your bathroom. Each **98¢** to **$3.50**

—Staples, Main Floor

Month-End Clearance of Books

All our novels in the reprint section, during the last days of the month, to clear at **79c**

A bargain table of Children's Books at 3 for **$1.00**

Another table of Children's books, already reduced, and now marked down to be cleared at half the reduced price.

—Lower Main Floor

Silks on Sale Today

54-Inch Jersey Silk, suitable for lingerie, slips, etc. Black, white, pink, mauve, tan, grey, blue and green. Regular, a yard, $1.98, for **$1.29**

40-Inch Silk Georgette, suitable for dresses. Twenty shades to select from, including white and black. Regular, a yard, $1.98, for **$1.00**

36-Inch Figured Silks, a novelty silk for dresses, jumpers, etc. Light and dark shades. Regular, a yard, $1.98, for **98¢**

36-Inch Striped Satin Coating, with a rich sheen. Black only. Makes up well in coats. Regular, a yard, $3.25, for **$1.98**

36-Inch Black Baronette, for dresses or slips. Rich black shade. A yard **69¢**

36-Inch Silk Marquisette and Georgette, novelty silks for dainty dresses; will wear well. Light and dark grounds. Regular, a yard, to $3.95, for **$1.49**

—Silks, Main Floor

Plaid Coating and Shirting, $1.00 a Yard

54-Inch Coating, three smart plaids, tan and blue, suitable for sports coats, wraps or rugs. Regular, a yard, $1.98, for **$1.00**

54-Inch Plaid Flannels for skirts or light coats; wool fabric, smart overcheck. Mauve, tan and maroon. Regular, a yard, $1.98, for **$1.00**

—Dress Goods, Main Floor

Triangular Scarves Each, $98c

Novelty Scarves of crepe de Chine and georgette. Each **98¢**

—Main Floor

New Silk Fronts

Values to $3.98, for $1.98

Travellers' samples. The latest styles, in georgette, flat crepe and lace fronts. Very smart and in many shades. Each, **$1.98**

Lace Sets

Regular to $2.98, for 98c

Also travellers' samples. In a variety of styles. Make an attractive front for a dress. Each **98¢**

—Main Floor

Wash Goods

36-Inch Fast Color Percaline Prints in new colorings and designs on white grounds. Regular 49c a yard. On sale for **39¢**

36-Inch Fast Color Washing Prints for warm weather dresses. In small spots, stripes, checks and sprig designs on white grounds, or white designs on dark grounds. Regular 39c a yard for **29¢**

36-Inch English Ratine Dress Goods of a very fine quality. In vieux rose, lavender, saxe, tangerine, reseda and biscuit. Regular 65c a yard for **35¢**

36-Inch Extra Fine Weave English Ginghams, in checks and plaids. Regular 59c yard for **25¢**

36-Inch Zephyr Crepes of a very fine texture, with embroidered stripes and spots. Regular 59c a yard for **25¢**

—Staple Dept., Main Floor

Linens

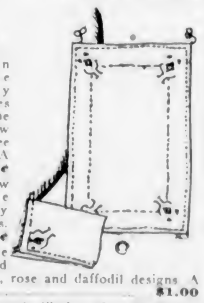

Pure Linen Cream Table Damask, heavy weight; 60 inches wide. Will become white after a few washings. Free from dressing. A yard **95¢**

60-Inch Snow White Table Damask. Only about 100 yards. A yard **75¢**

70-Inch Pure Linen Bleached Damask. Pansy, rose and daffodil designs. A yard **$1.00**

Oyster Linen Lunch Cloths, 45 x 45 inches, with fancy colored borders. Each **89¢**

Oyster Linen Luncheon Cloths, 50 x 50 inches, with fancy colored borders. Each **95¢**

Hemstitched Oyster Linen, colored border. Tea cloths, 36 x 36 inches, with three napkins for **$2.95**

Tea cloths, 54 x 54 inches, with three napkins for **$3.95**

—Linens, Main Floor

Feather Pillows $1.00

Large Feather Filled Pillows, covered with good grade featherproof ticking. Each **$1.00**

Feather Pillows, for camps, with dark floral coverings. A pair **$1.50**

Colored Pillow Slips

Good Grade Pillow Slips of heavy mercerized cotton. Suitable for the camp. Each **25¢**

Pillow Slips, plain hemmed or hemstitched. Each **25¢**

—Staple Dept., Main Floor

Men's Tweed and Worsted Suits

Regular Value to $45.00 for

$23.75

Suits made from fine all-wool English and Scotch tweeds, all extremely well tailored. These have been taken from our regular stock of best grade suits, and include models for young men or the smart-dressing business man. Single or double-breasted and popular shades, patterns and novelty weaves. Each a great value for **$23.75**

—Men's Clothing, Main Floor

25 MEN'S WOOL TWEED SUITS

On the Bargain Highway for **$5.75**

Well-Tailored Wool Tweed Suits, medium shades, double-breasted style. All sizes to 42. On sale today, each **$5.75**

50 MEN'S TWEED SUITS, EACH, $9.75

Single and double-breasted models, in an assortment of fancy tweed patterns and well tailored. A great bargain for **$9.75**

—Bargain Highway, Lower Main Floor

60 MEN'S BROADCLOTH SHIRTS Today, $1.00

"Windsor" Brand Broadcloth Shirts, with soft neckband and separate collar to match. Shades, blue, cream and white. Sizes only 16½, 17 and 17½. Each **$1.00**

McMullen Brand "Piccadilly" Broadcloth Shirts. Fancy colored designs on white grounds. Two separate collars to match. Sizes 15 to 17. Each, **$1.69**

—Men's Furnishings, Main Floor

120 Men's Belts

Regular $1.00 for 69c

Belts in plain and fancy designs, guaranteed genuine leather 1⅛ inches wide, with tongue buckles. All sizes. Each **69¢**

Men's Braces of stout elastic web, leather ends. Assorted colors. Regular, a pair, 75c, for **50¢**

—Men's Furnishings, Main Floor

Men's Stylish Caps

A Bargain for $1.95

All well-known makes and made in all the latest styles and patterns. Plain or inverted pleats; plain shades or fancy designs. One or eight-piece tops. Each **$1.95**

—Men's Caps, Main Floor

300 Men's Silk Ties

Regular 75c and $1.00, for 50c

Silk Ties with wide flowing ends. An assortment of attractive colorings and patterns. Today, each **50¢**

Men's Made-Up Bow Ties with elastic bands. New colors and patterns. Each **35¢**

—Men's Furnishings, Main Floor

Men's Fur Felt Hats

Today for $2.95

Hats in smart styles. Some have raw edge with snap brim. Others welted edge, medium crown and narrow brim. Colors are dark grey and brown, light and dark green, fawn and drab. Each **$2.95**

—Men's Hats, Main Floor

MEN'S UNDERWEAR ON SALE TODAY

Men's Rayon Athletic Combinations, no sleeves and short legs. Blue, mauve, white and tan. Special, a suit **$1.25**

Men's Natural Balbriggan Shirts and Drawers, Penman's brand; shirts with short sleeves, drawers ankle length. A garment **45¢**

Broken sizes only, Penman's Natural Balbriggan Combinations, Penman's White Mesh Combinations, with short sleeves and short legs. A suit, **85¢**

Somerset Brand White Naincheck Combinations, buttoned down front. All sizes. A suit **85¢**

—Men's Furnishings, Main Floor

300 PAIRS OF MEN'S BOOTS AND OXFORDS

On Sale on the Bargain Highway at **$3.95**

Men's Boots and Oxfords, including heavy and light weights. Smart welted Oxfords in tan or black, Panco sole scuffers, work boots with Panco or leather soles, dress boots, etc. Price, a pair **$3.95**

—Lower Main Floor

MEN'S PAJAMAS AND NIGHTSHIRTS

Broadcloth Pajamas. Colors cream, blue, mauve, with silk loops to match. About 60 suits to clear. A suit **$1.95**

Men's Broadcloth Pajamas, fancy stripes and new designs; silk loops to match; low neck. A suit **$2.95**

60 Flannelette Nightshirts, with collar and pocket; fancy stripes. All sizes. Each **$1.19**

—Men's Furnishings, Main Floor

MEN'S PURE WOOL PULL-OVER SWEATERS, $2.95

V neck style and fancy colored designs; ribbed bottom. Special, each, **$2.95**

—Men's Furnishings, Main Floor

MEN'S FINE LISLE SOCKS, 3 PAIRS $1.00

Fine Lisle Socks in fancy checks and stripes, reinforced toe and heel. A pair, **35¢**; or 3 pairs for **$1.00**

Men's Fancy Socks, rayon and mercerized lisle; new colors and patterns. A pair **50¢**

—Men's Furnishings, Main Floor

36-INCH DRESS LINEN

Regular 75c a Yard, on Sale for 49c a Yard

4 pieces only, 36-inch pure Irish Linen for dresses, tablecloths, etc. Very even weave in two colors only, light saxe and butcher blue. Regular 75c a yard, for, a yard **49¢**

—Staples, Main Floor

DAVID SPENCER LIMITED

Store Hours: 9 A.M. to 6 P.M.; Wednesday, 1 P.M.; Saturday, 6 P.M.